Russell Payne MCIAT shall have no liability to the Employer arising out of any unauthorized modification or amendment to, or any transmission, copy or use of the material, or any proprietary work contained therein, by the Employer, Other Project Team Member, or any other third party.

All dimensions are to be checked and verified on-site by the Main Contractor prior to commencement; any discrepancies are to be reported to the Contract Administrator.

This drawing is to be read in conjunction with all other relevant drawings and specifications.

Do Not Scale



Existing

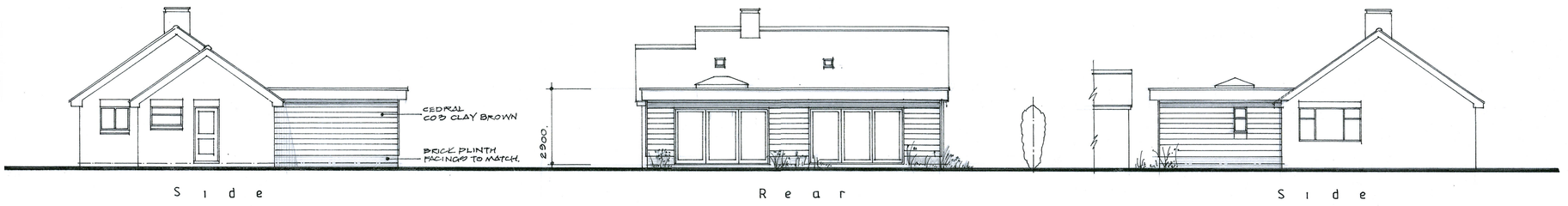

Proposed

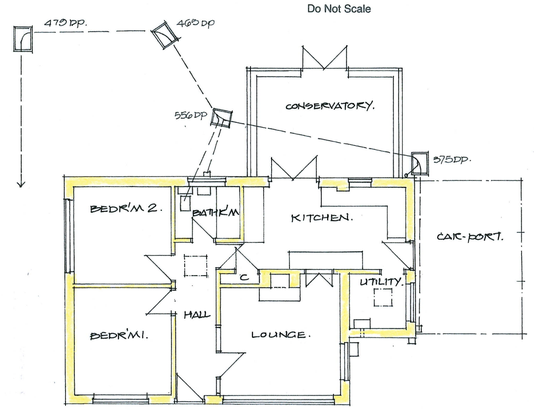

Existing Plan

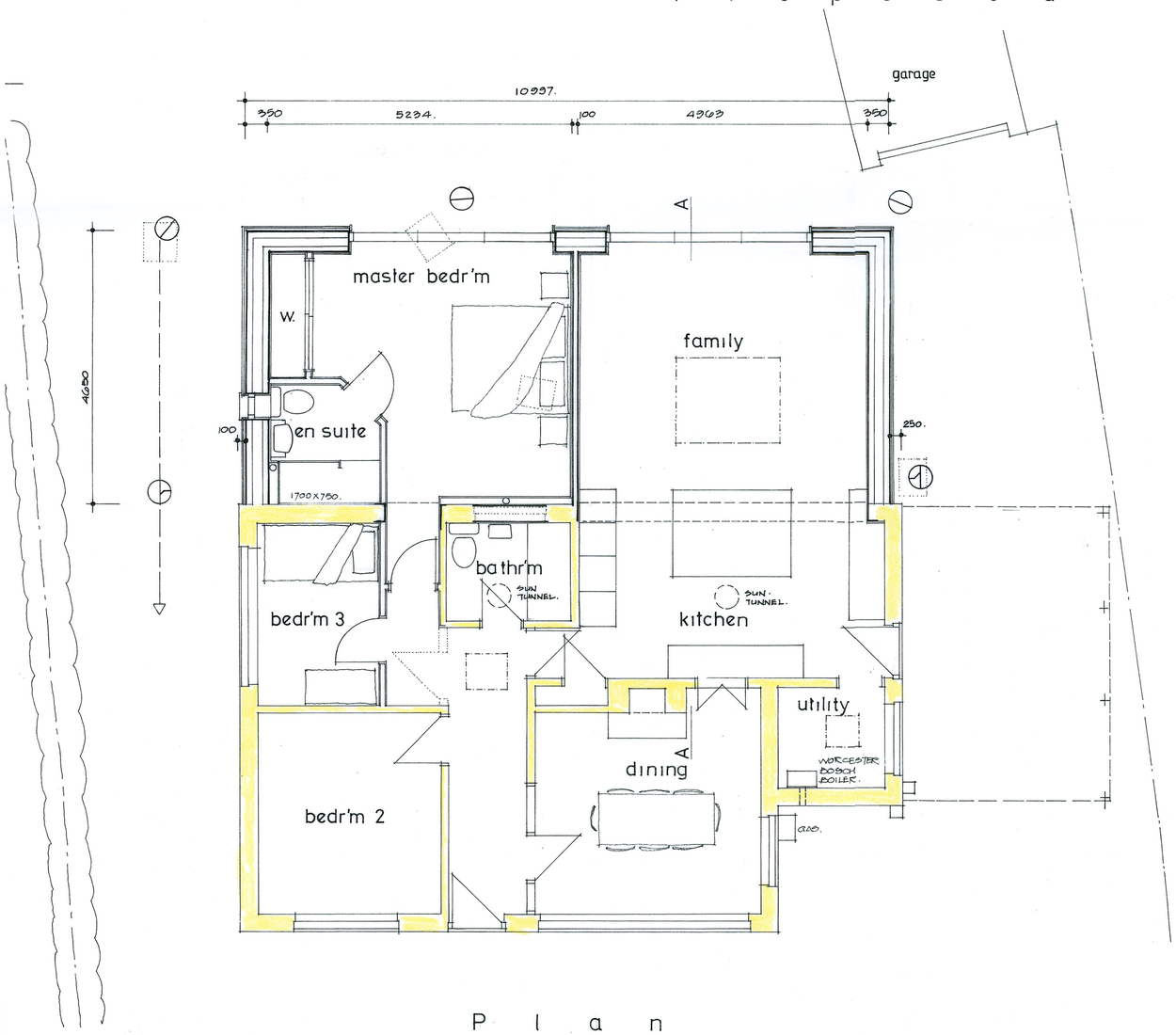

Plan

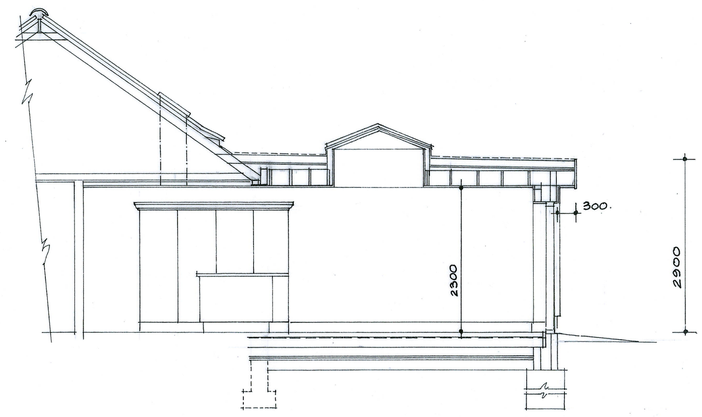

Section A - A

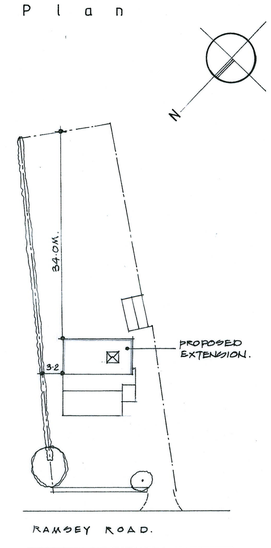

Site Plan

REV. A - 31-3-25 - CLADDING COLOUR & HEIGHTS ADDED.

Russell Payne MCIAT
Chartered Architectural Technologist
Read House
87 High Street,
Warboys, Cambs. PE28 2TB
Tel:01487 825266
russellpayne.mciat@gmail.com

Project
PROPOSED SINGLE STOREY REAR EXTENSION TO :-
No 75 RAMSEY ROAD,
RAMSEY FORTY FOOT,
HUNTINGDON PE26 2XN.

FOR:- MR & MRS D. JOHNSON.

Drawing
PLANS & ELEVATIONS AS EXISTING & PROPOSED.

© This drawing is the copyright of Russell Payne MCIAT and must not be reproduced without authorisation.

Scale	1:100-1:50-A1	Date	MARCH 2025.
Drawn	RAP.		
Drwg. No.	25 1340/1	Rev.	A