

South West facing elevation
as existing 1:100

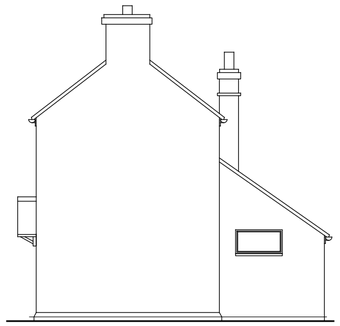

South East facing elevation
as existing 1:100

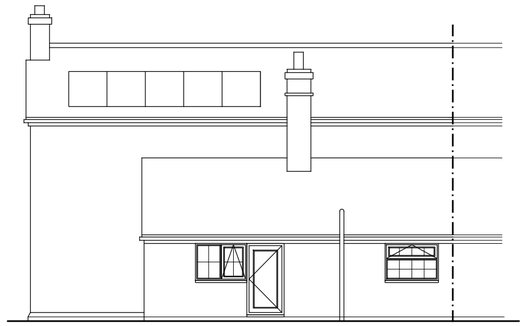

North East facing elevation
as existing 1:100



Site location plan 1:1250



South West facing elevation
as proposed 1:100

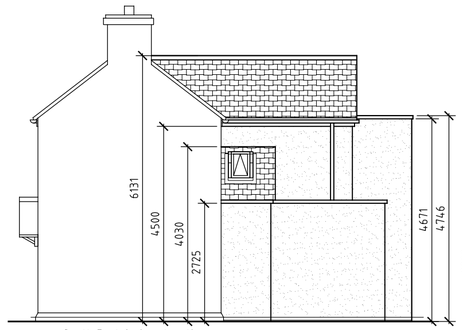

South East facing elevation
as proposed 1:100



North East facing elevation
as proposed 1:100

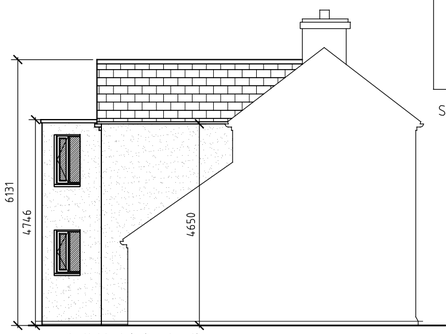

North West facing elevation
as proposed 1:100

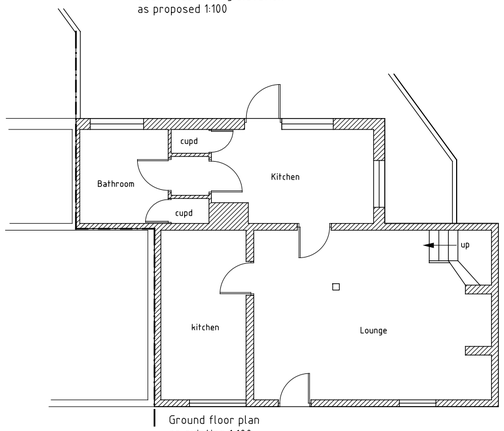

Ground floor plan
as existing 1:100

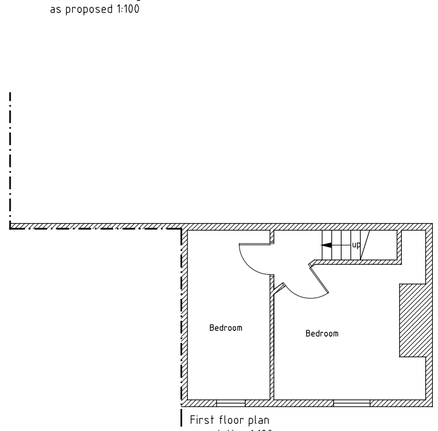

First floor plan
as existing 1:100

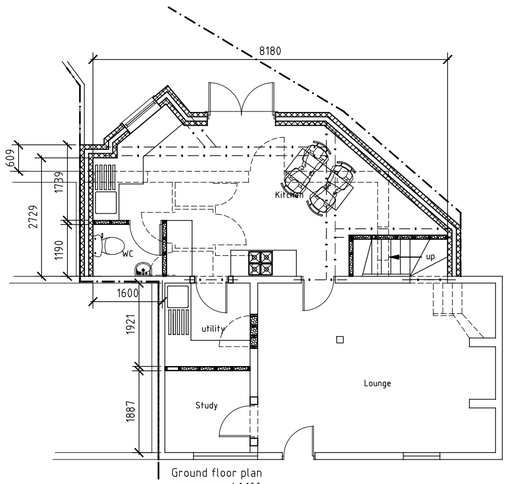

Ground floor plan
as proposed 1:100

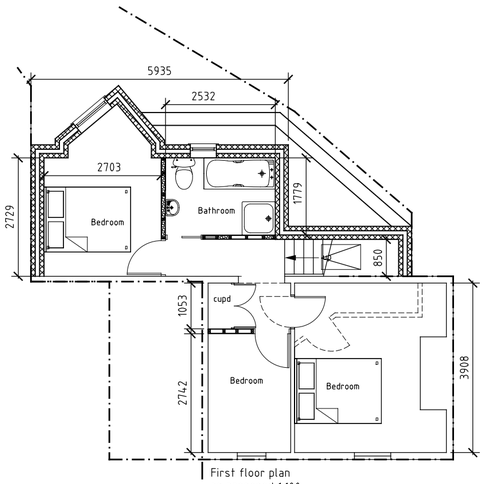

First floor plan
as proposed 1:100

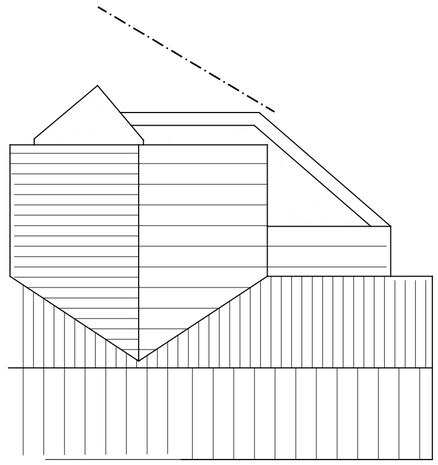

roof plan
as proposed 1:100

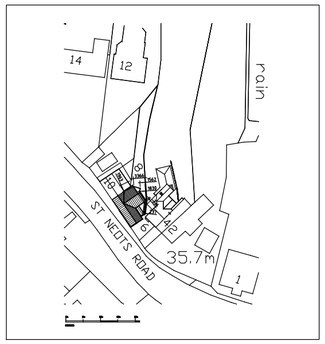

Block plan 1:500

Notes:
x all materials to match existing as closely as possible unless otherwise stated

x The floor levels within the proposed development will be set no lower than the existing floor levels unless otherwise stated

Note:
× This drawing must not be re-issued, loaned, printed or copied without the designer's prior consent.
× DO NOT SCALE FROM THIS DRAWING OTHER THAN FOR THE PURPOSES OF PLANNING - use figured dimensions only. Any discrepancies are to be reported to designer immediately.
× Before any work commences, all dimensions to be checked and verified on site. All boundaries to be confirmed between the the client and contractor and no part of the building is to overhang or undermine boundary lines without prior written consent.

J & J Architectural and Construction Services Ltd
156 Honeyhill Road
Bedford
Bedfordshire
MK40 4PD
Tel/Fax: 01234 297496
Mobiles: 07855 852991/2
Email: email@j-jacs.co.uk
Web address: www.j-jacs.co.uk

Project	Single & two storey extensions
Client	Ms Robinson
Site Address	8 St Neots Road, Abbotsley

Approved	Date	Scales
Prelim	Mar 25	1:100 1:500 1:1250
Drawing No. JJ25-008		Sheet 001 Rev B