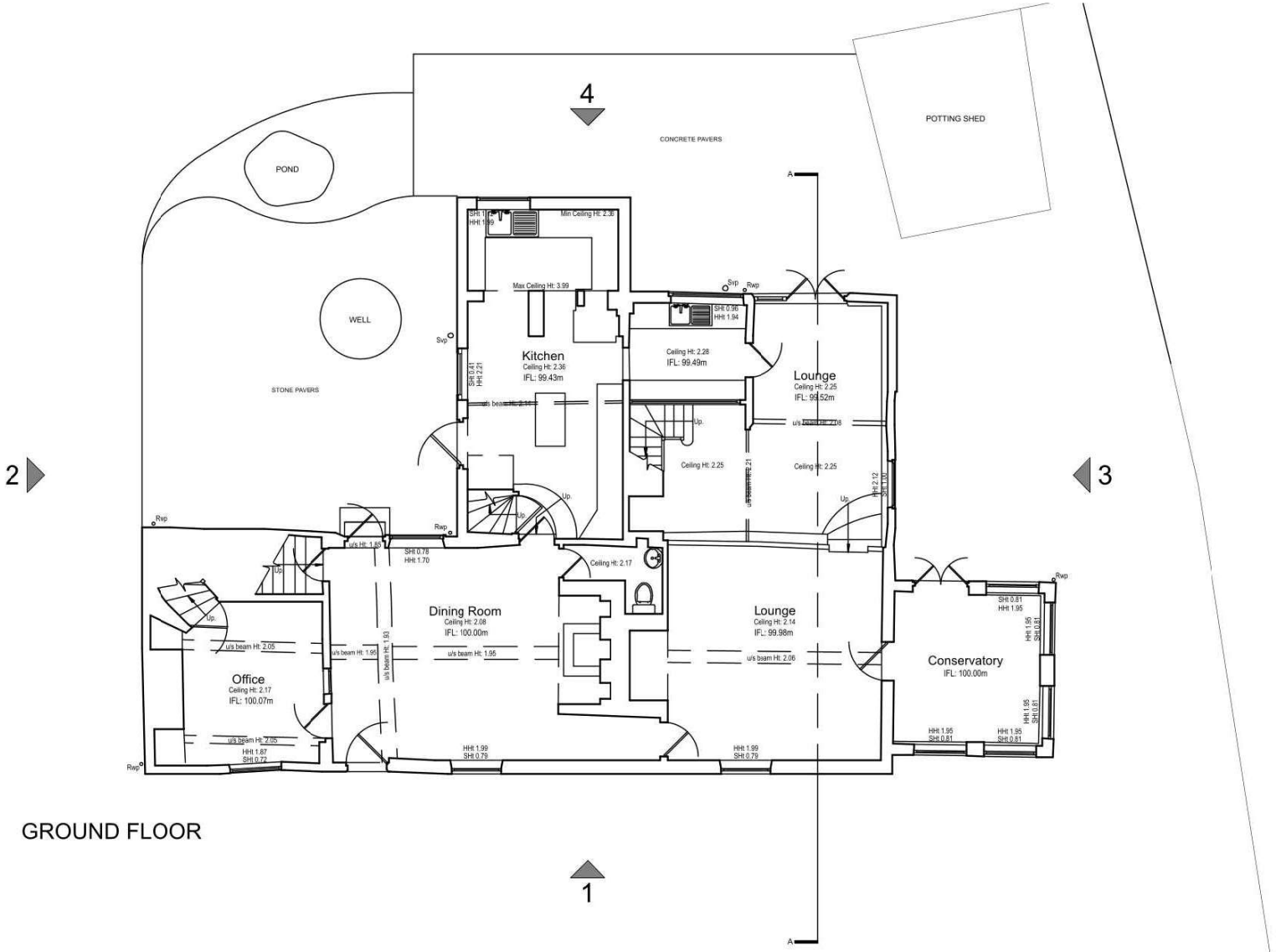

GROUND FLOOR

WILLIAM TOZER
associates

RIBA chartered practice NZIA practice
UK | EU AU | NZ USA
42–44 New House 67–68 Hatton Garden London EC1N 8JY
t. +44 (0)20 7404 0675
enquiries@williamtozerassociates.com
www.williamtozerassociates.com

0 1 2 3 4m

Rev		Date
E	Stage 3A: Developed Designs - Issued for information - council - client	29/03/2025
D	Stage 3a: Developed Designs - Issued for information - client - contractor	22/03/2025
C	Stage 3A: Developed Designs -issued for information -clients -council	06/03/2025
B	Stage 2: Concept Designs -issued for information -contracor -client	01/03/2025
A	Stage 1: Feasibility and Briefing - Issued for INFORMATION - Contractor - Client	21/11/2024

DRAWING STATUS **INFORMATION**

Issued only for purpose indicated

This drawing to be read n conjunction with all consultants information.

All dimensions to be checked on site.
Do not scale, except for planning purposes.

This drawing is protected by copyright.

JOB NUMBER 329

JOB TITLE **Shelswell Residence**

Home Farm, 10 East Street
Great Gransden
SG19 3AB

DRAWING TITLE

GROUND FLOOR PLAN
existing

SCALE: 1:100

DATE: OCTOBER 2024

DRAWING NO. A/01/101

REV. E