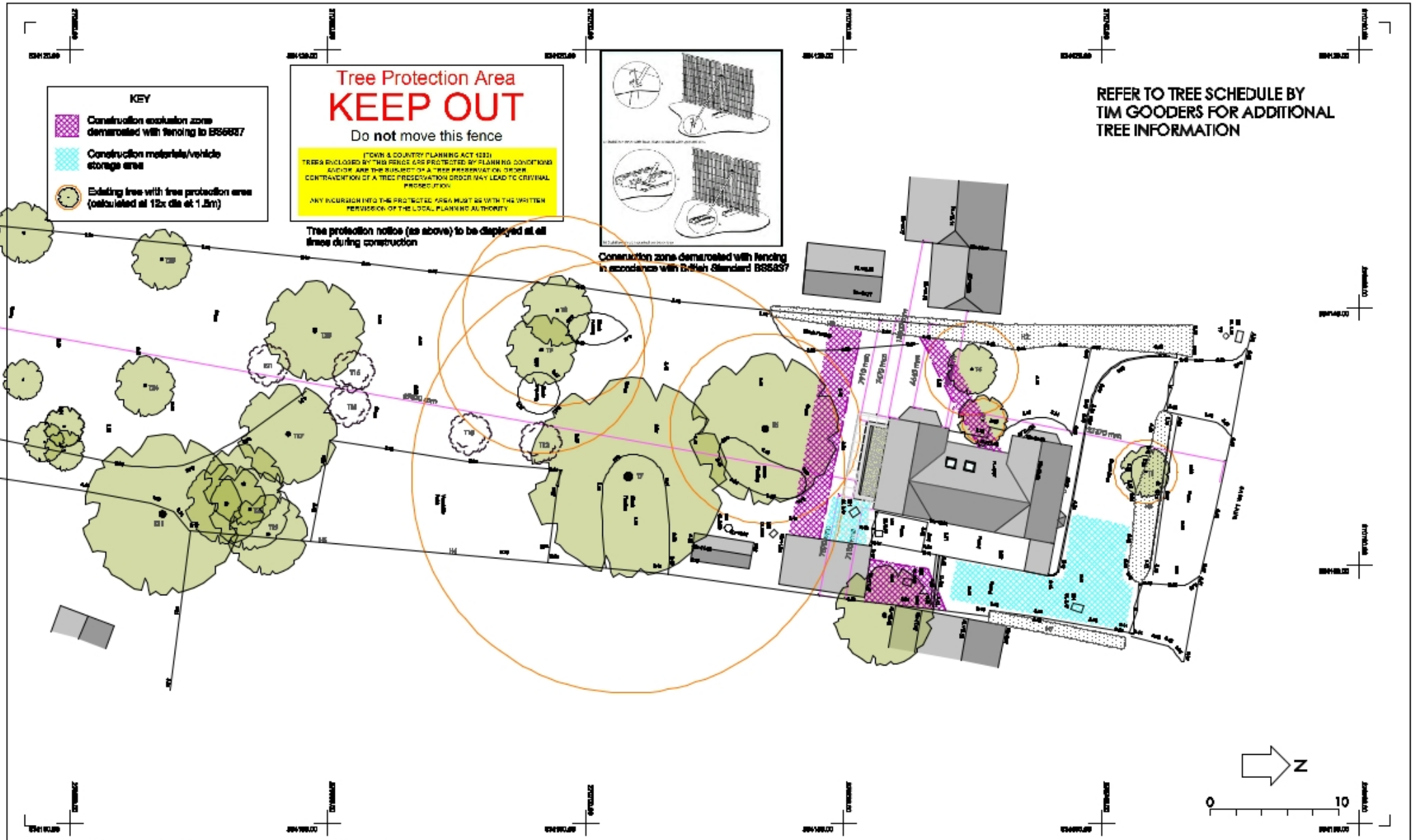

CAMPBELL McCRAE Limited

architectural services

Chapel House, 6 The Mills, Godmanchester, Huntingdon, Cambridgeshire, PE29 2LP
Tel: 01480 455974 Web: www.campbell-mccrae.co.uk
Registered number: 7530574, Registered in England and Wales. Registered address: 59 High St, Ramsey, Cambs, PE26 1BB

Project:	Drawing title:	Scale	Date	Dwg No.	Revision
Newlands, Back Lane, Holywell	As proposed site/roof plan	1:200@A2	Aug 25	22505_03	C

Use figured dimensions only, do not scale.
Campbell McCrae Ltd can accept no responsibility for the interpretation of this drawing when the practice is not named as contract administrator in the building contract.