PARISH CHURCH OF ST MARY
(Grade II listed)

THE THATCHED COTTAGES
(Grade II listed)

Mill Street

Access on foot

Access by vehicle

National Trust car park

Proposed solar PV Panels to Old School House

Sightline from Houghton Mill to Old School House

National Trust cafe

MILL HOUSE

wier

River Great Ouse

HOUGHTON MILL
(Grade II* Listed , National Trust)

0m 5m 10m 20m

N

0m 5m 10m 20m

KEY

- Existing construction
- Slate roof covering
- Brickwork
- Construction over
- Indicative Planting
- Site boundary

NOTES

1. Services and Fittings positions indicative
2. Boundary positions and planting indicative

Internal layout dimensions & Garden features indicative

AC ARCHITECTS CAMBRIDGE LTD
33-35 VICTORIA ROAD, CAMBRIDGE CB4 3BW

SOLAR PANEL ARRAY ON THE OLD SCHOOL HOUSE, HOUGHTON,

BLOCK PLAN AS PROPOSED - CONTEXT @1:500

26.492.01- 401.1 C

Scale 1:500 @ A3

Rev	Description	Date
A	Preliminary	30/09/26
B	Solar installation amended	30/09/26
C	Amendment for Validation	02/10/26

AC email info@acarchitects.com Web: www.acarchitects.com Tel. 01223 576315

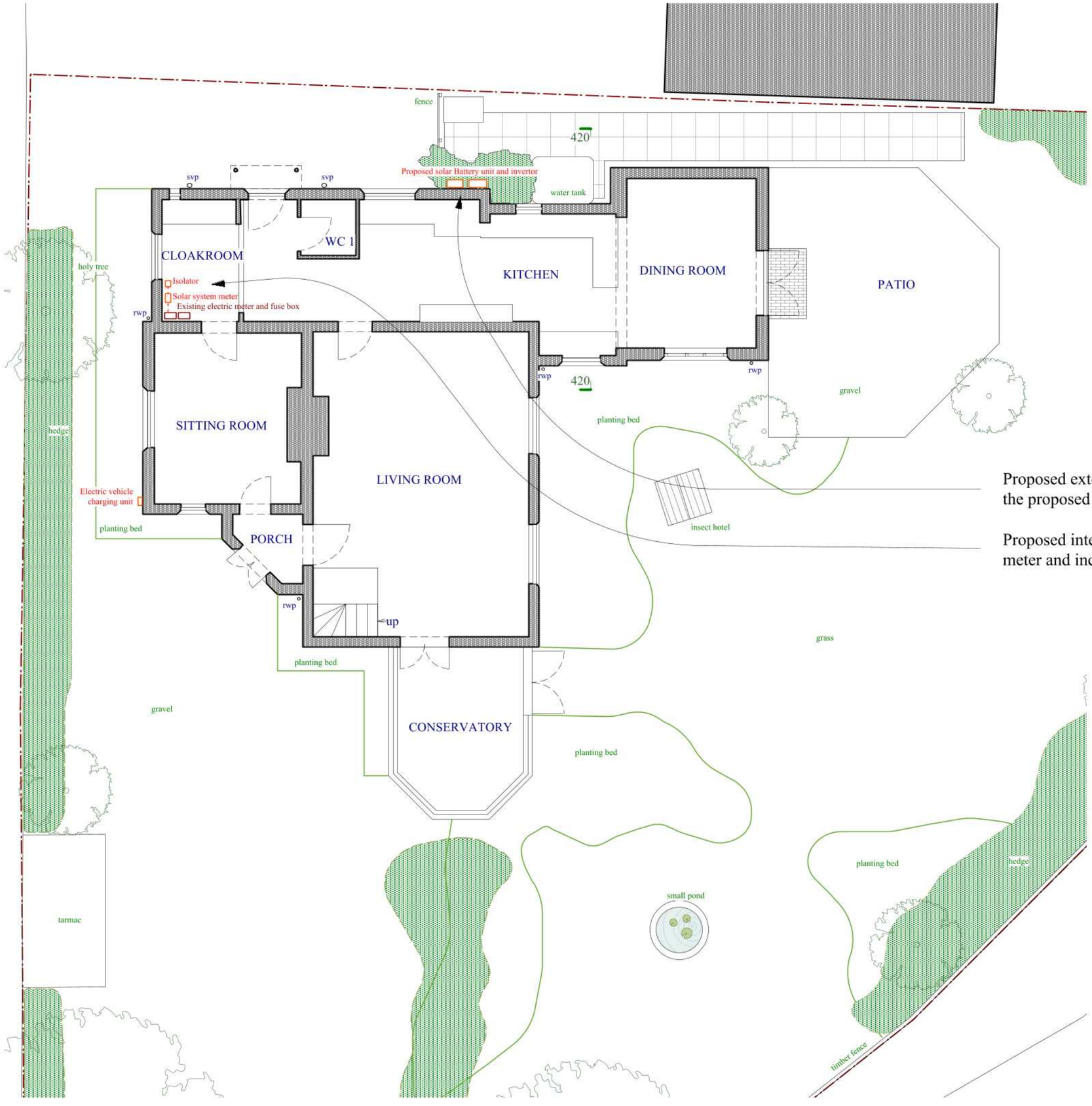

KEY

- Existing construction
- Slate roof covering
- Brickwork
- Construction over
- Indicative Planting
- Site boundary

NOTES

1. Services and Fittings positions indicative
2. Boundary positions and planting indicative

Internal layout dimensions & Garden features indicative

Proposed external Battery unit and Invertor to facilitate the proposed Solar PV panel installation, placed down side path away from sight

Proposed internal Solar meter isolator to facilitate adjacent to existing electric meter and incoming supply in the cloakroom/cupboard.

N

0m 1m 2m 5m

AC ARCHITECTS CAMBRIDGE LTD
33-35 VICTORIA ROAD, CAMBRIDGE CB4 3BW

SOLAR PANEL ARRAY ON THE OLD SCHOOL HOUSE, HOUGHTON,

GROUND FLOOR PLAN AS PROPOSED

26.492.01-402 D

Scale 1:100 @ A3

Rev	*Description*	*Date*
A	Preliminary	30/09/26
B	Solar installation amended	30/09/26
C	Amendment for Validation	02/10/26
D	Amendments for Validation as per letter	07/10/26

AC email info@acarchitects.com Web: www.acarchitects.com Tel. 01223 576315

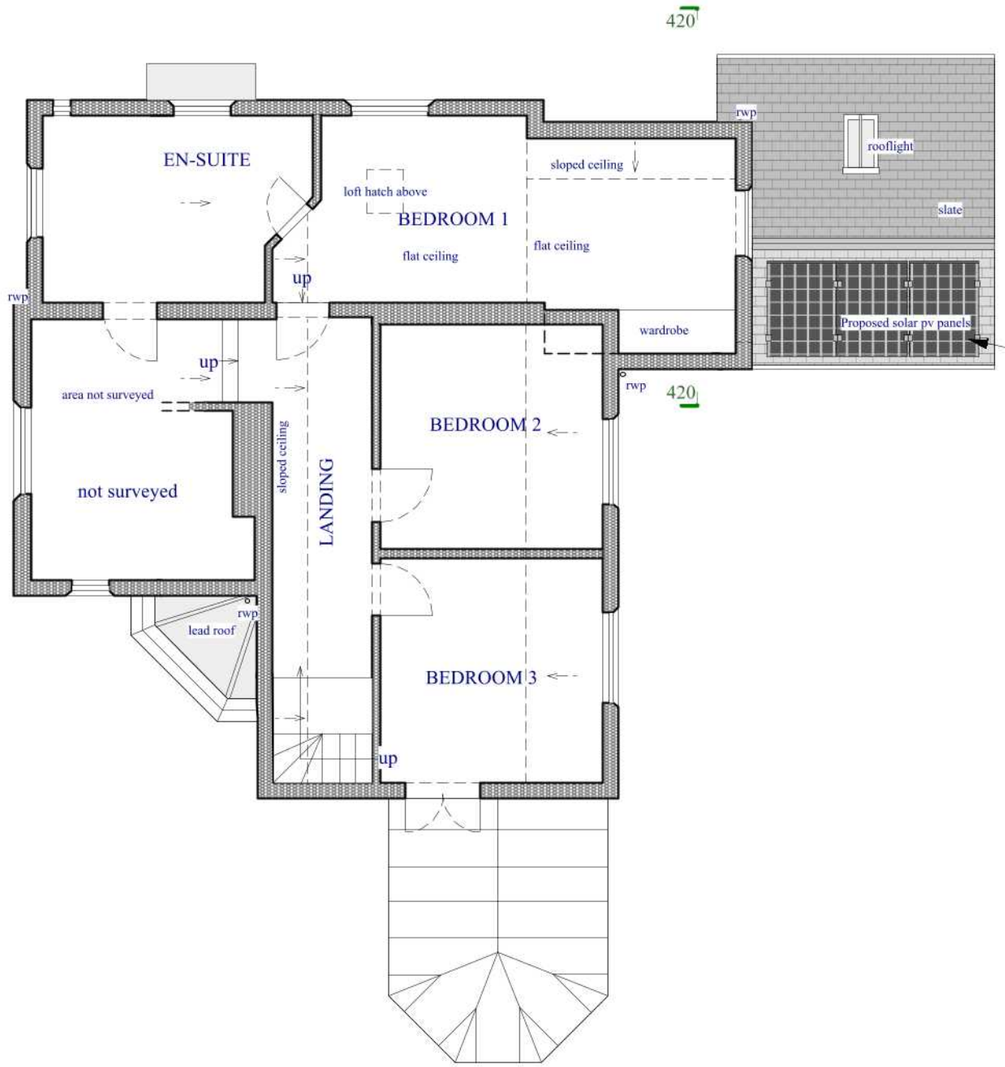

Proposed Solar PV panels to south facing single storey roof slope over Dining area

KEY
Existing construction
Slate roof covering
Brickwork
Construction over
Indicative Planting
Site boundary

NOTES
1. Services and Fittings positions indicative 2. Boundary positions and planting indicative

Internal layout dimensions & Garden features indicative

Internal layout dimensions indicative

N

0m 1m 2m 5m

AC ARCHITECTS CAMBRIDGE LTD
33-35 VICTORIA ROAD, CAMBRIDGE CB4 3BW

SOLAR PANEL ARRAY ON THE OLD SCHOOL HOUSE, HOUGHTON,

FIRST FLOOR PLAN AS PROPOSED

26.492.01-403 C

Scale 1:100 @ A3

Rev	*Description*	*Date*
A	Preliminary	30/09/26
B	Solar installation amended	30/09/26
C	Amendment for Validation	02/10/26

AC email info@acarchitects.com Web: www.acarchitects.com Tel. 01223 576315

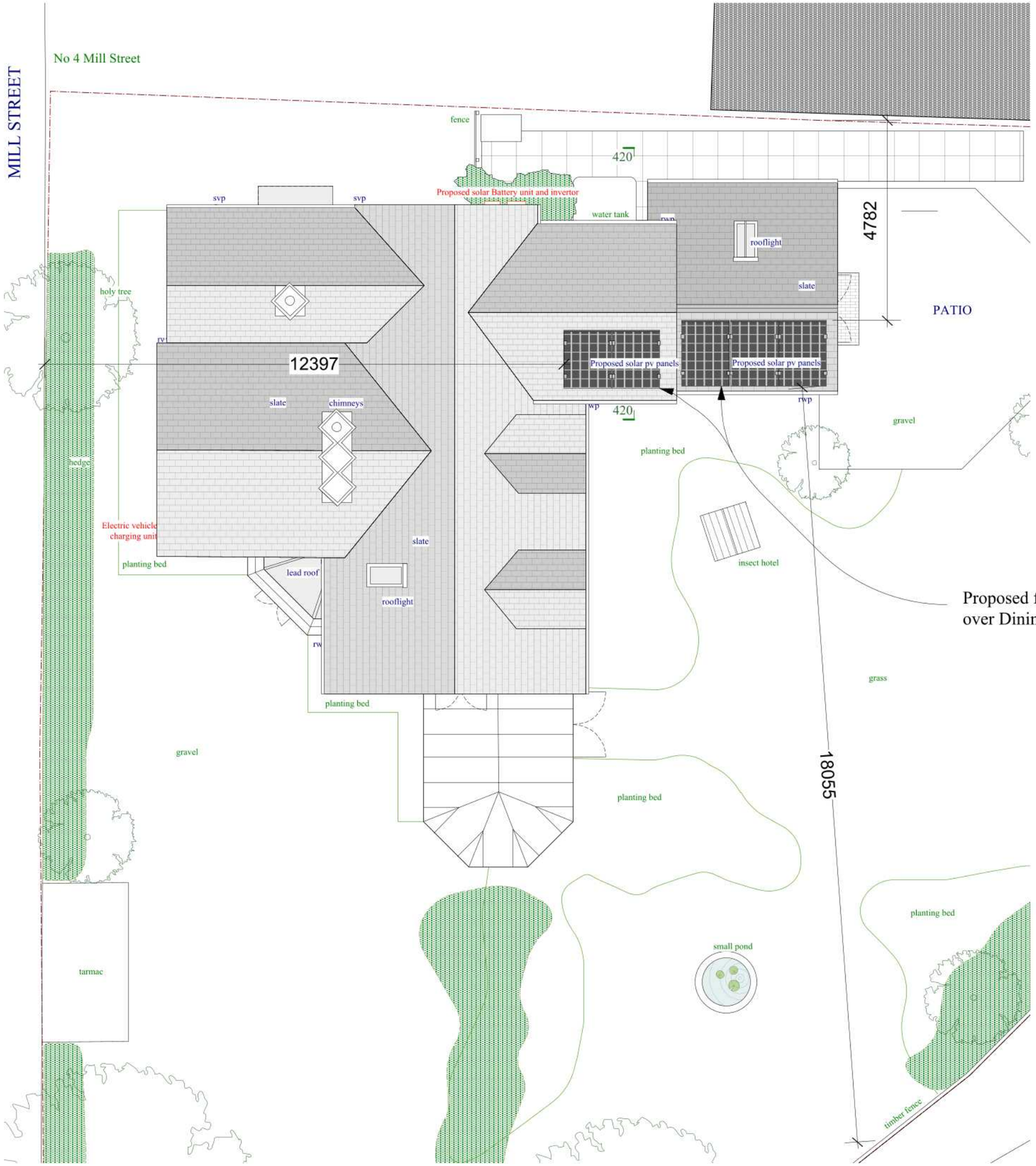

KEY

- Existing construction
- Slate roof covering
- Brickwork
- Construction over
- Indicative Planting
- Site boundary

NOTES

1. Services and Fittings positions indicative
2. Boundary positions and planting indicative

Internal layout dimensions & Garden features indicative

Proposed frame mounted Solar PV panels to south facing single-storey roof slope over Dining area (3 panels) & upper-storey roof over Bedroom 1 (2 panels).

N

0m 1m 2m 5m

ARCHITECTS CAMBRIDGE LTD
33-35 VICTORIA ROAD, CAMBRIDGE CB4 3BW

SOLAR PANEL ARRAY ON THE OLD SCHOOL HOUSE, HOUGHTON,

ROOF PLAN AS PROPOSED

26.492.01- 404 D

Scale 1:100 @ A3

Rev	Description	Date
A	Preliminary	30/09/26
B	Solar installation amended	30/09/26
C	Amendment for Validation	02/10/26
D	Amendments for Validation as per letter	07/10/26

email info@acarchitects.com Web: www.acarchitects.com Tel. 01223 576315

Proposed frame mounted Solar PV panels to south facing single storey roof slope over Dining area (3 panels) & two storey roof over Bedroom 1 (2 panels).



1. FRONT (EAST) ELEVATION - Facing Mill Street



2. REAR (WEST) ELEVATION - Facing Rear Garden



3. SIDE (SOUTH) ELEVATION - Facing Garden & Houghton Mill

Proposed route of cables from panel arrays to invertor, battery and internal meter etc. discreetly tucked under eaves



4. SIDE (NORTH) ELEVATION

KEY

- Existing construction
- Slate roof covering
- Brickwork
- Construction over
- Indicative Planting
- Site boundary

NOTES

1. Services and Fittings positions indicative
2. Boundary positions and planting indicative

Internal layout dimensions & Garden features indicative

0m 1m 2m 5m

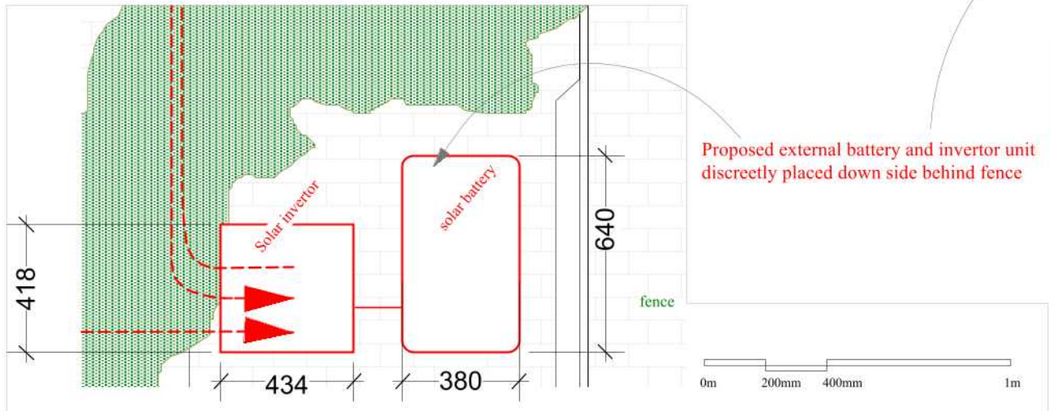

Proposed external battery and invertor unit discreetly placed down side behind fence

5. SIDE (SOUTH) ELEVATION - Detail 1:20 of Invertor and Battery

ARCHITECTS CAMBRIDGE LTD
33-35 VICTORIA ROAD, CAMBRIDGE CB4 3BW

SOLAR PANEL ARRAY ON THE OLD SCHOOL HOUSE, HOUGHTON,

ELEVATIONS AS PROPOSED

26.492.01-410 D

Scale 1:100 & 1:20 @ A3

Rev	Description	Date
A	Preliminary	30/09/26
B	Solar installation amended	30/09/26
C	Amendment for Validation	02/10/26
D	Amendments for Validation as per letter	07/10/26

email info@acarchitects.com Web: www.acarchitects.com Tel. 01223 576315

Proposed frame mounted Solar PV panels to south facing upper storey roof over Bedroom 1 (2 panels).



KEY	
	Existing construction
	Slate roof covering
	Brickwork
	Construction over
	Indicative Planting
	Site boundary

NOTES

1. Services and Fittings positions indicative
2. Boundary positions and planting indicative

Internal layout dimensions & Garden features indicative

0m 1m 2m 5m

AC ARCHITECTS CAMBRIDGE LTD
33-35 VICTORIA ROAD, CAMBRIDGE CB4 3BW

SOLAR PANEL ARRAY ON THE OLD SCHOOL HOUSE, HOUGHTON,

SECTION AS PROPOSED

26.492.01-410 D

Scale 1:100 @ A3

Rev	*Description*	*Date*
A	Preliminary	30/09/26
B	Solar installation amended	30/09/26
C	Amendment for Validation	02/10/26
D	Amendments for Validation as per letter	07/10/26

AC email info@acarchitects.com Web: www.acarchitects.com Tel. 01223 576315