# Proposed Elevations

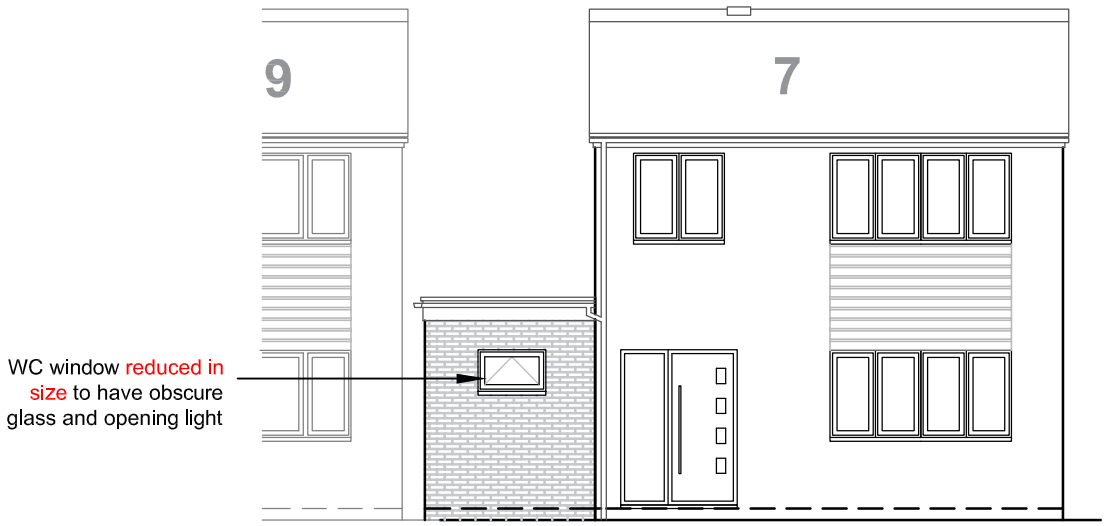


## Front Elevation (NNE)

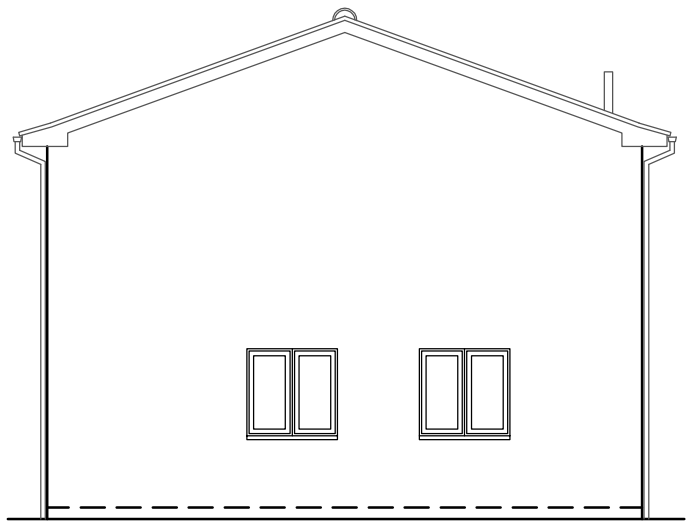

## Side Elevation (WNW)




## Rear Elevation (SSW)

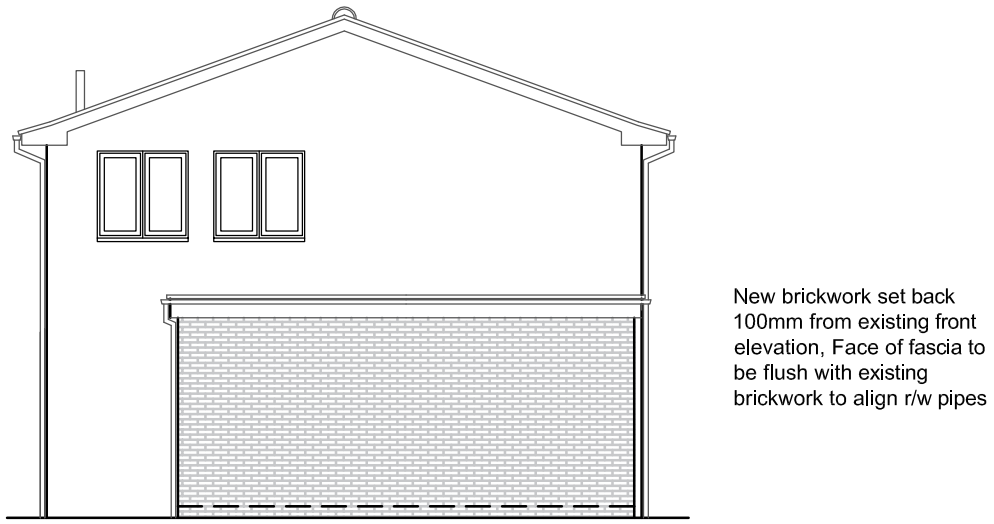


## Side Elevation (ESE)

Scale 1:100

0 1 2 3 4 5 10 15

## External Materials

**Existing House**
Roof: Concrete interlocking tiles
Fascias: White upvc.
Walls: LBC Brick
Boarded panels: White upvc shiplap
Windows: White upvc double glazed.
Doors: Mixture of white and anthracite upvc.
Rainwater goods: White upvc.

**Side Extension**
Roof: Grey Sarnafil or similar single ply EDPM membrane
Fascias: White upvc.
Walls: LBC Brick matching house
Window: White upvc double glazed.
Door: White upvc repositioned from existing kitchen.
Rainwater goods: White upvc.

**Rev B. 31/3/2025** Extension reduced in size, roof lanterns removed and Building Control notes added
**Rev A. 28/11/2023** Notes added (bathroom window)

| | |
|---|---|
| **Client** | **A Brown & S Cayton** |
| **Project** | **Proposed Single Storey Side Extension** |
| **Site Address** | **7, Headlands Fenstanton PE28 9LN** |
| **Drawing** | **Proposed Elevations** |

**Scale** 1:100 @ A3 **Date** 28/4/2023 **Dwg No.** TBS 14 **Rev. B**