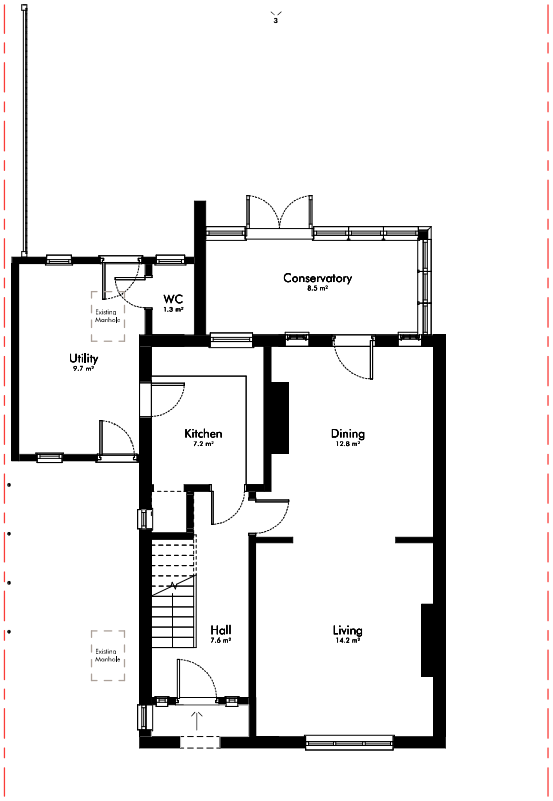

Ground Floor Plan - Existing

Rev	Drawn	Date	Details
C	TWT	21/03/25	Boundary Correction

TMV Architects
The Repeater Station
London Road
Norman Cross
Peterborough PE7 3TB

info@tmvarchitects.co.uk
01733 794 795
tmvarchitects.co.uk

Note
Contractors must work only to figured dimensions which are to be checked on site, any discrepancies are to be reported to the architect before proceeding.

All rights described in chapter IV of the copyright, designs and patents act 1988 have been generally asserted

Information contained within this drawing is the sole copyright of TMV Architects and should not be reproduced or imported to a third party without written permission

Scale Bar
0 0.5 1 1.5 2 2.5

Planning

Drawing Name
Existing Ground Floor Plan

Project Name
19 High Street
Hemingford Grey

Project No.
1201

Dwg No.
003

Rev.
C

Scale
1 : 50 @ A1

Drawn
TWT

Date
13.03.25