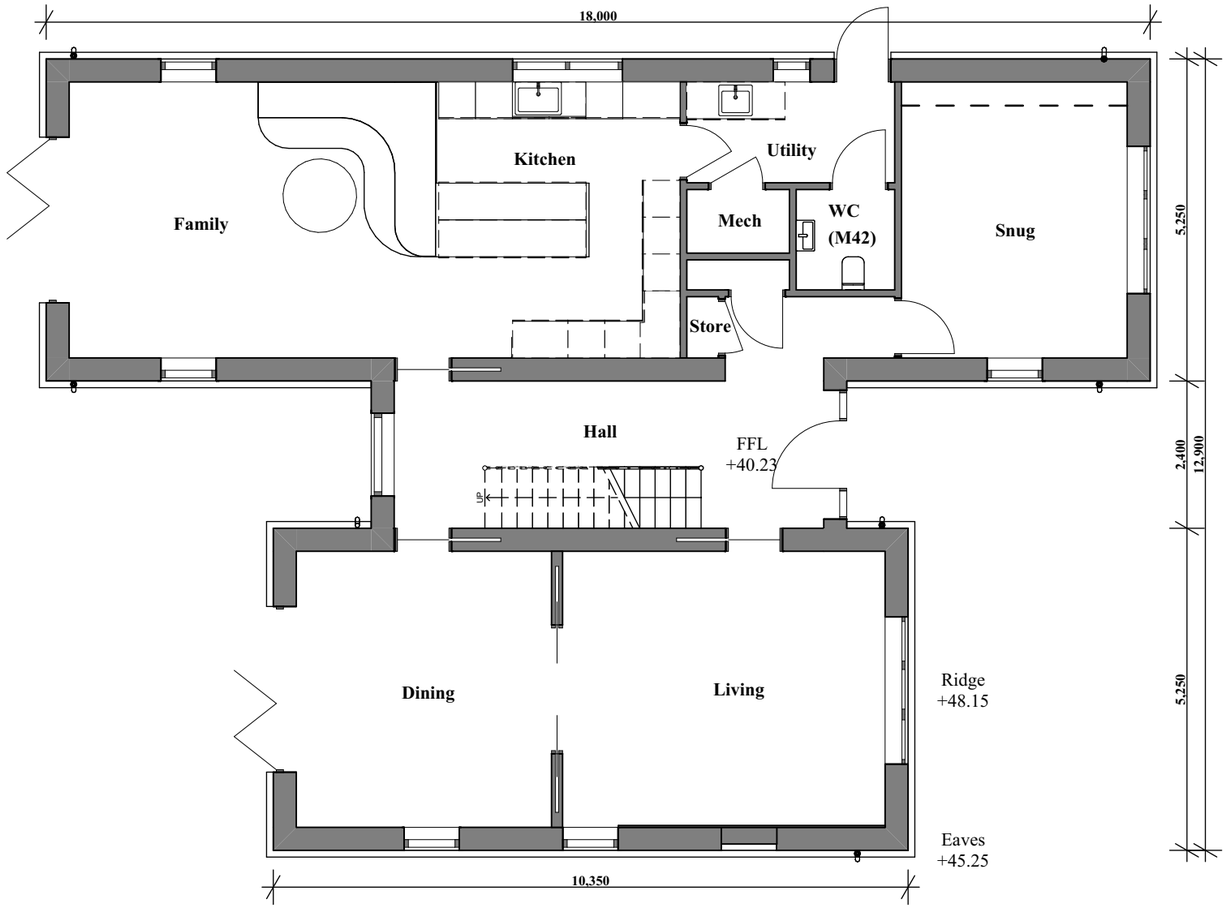

1:100 Proposed Ground Floor Plan

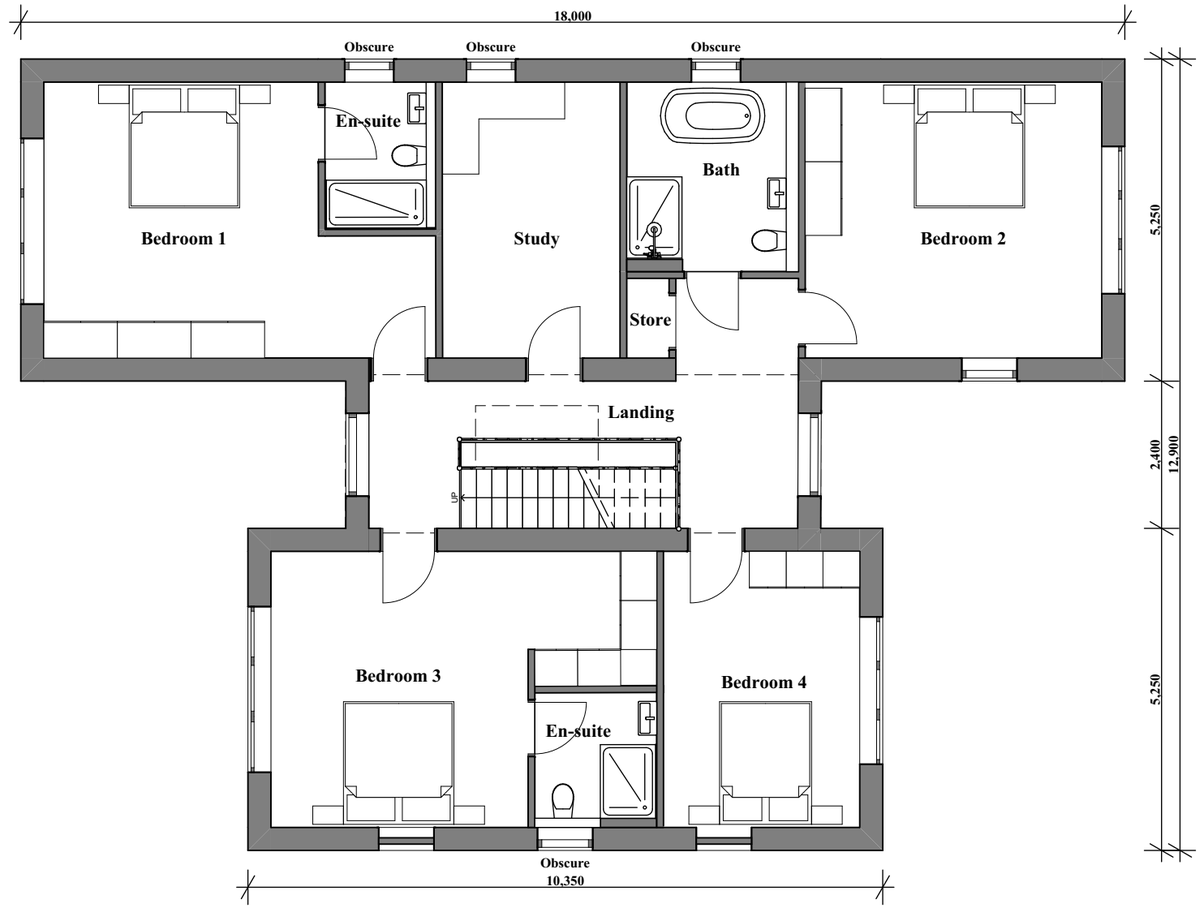

1:100 Proposed First Floor Plan

Cameron Bosque Brookes Architects
St Ives | Cambridge | London
01480 301 554 | 0208 050 6206
info@cbb-architects.co.uk

Status Planning	Title Proposed Ground and First Floor Plans
Client Name Mark Sykes	Scale 1:100@A3 — Date 18/02/2026
Project Address 1 Green End, Great Stukeley Huntingdon PE28 4AE	Drawing Number 23042-1100 — Revision P3

Rev	Date	Drawn by	Change description
P1	16/10/2023	GC	Issued for Comment
P2	12/02/2026	GC	Revised Planning Issue
P3	18/02/2026	CL	Revised Planning Issue

0m 2m 4m 6m 8m 10m
0ft 20ft

N

General Notes
Do not scale from this drawing, apart from Town Planning purposes. Work to figure dimensions only. This drawing is the property of Cameron Bosque Brookes Architects Limited and copyright is reserved by them
This drawing is issued on the basis that it is not copied, used or disclosed by or to any unauthorised person without the prior written consent of Cameron Bosque Brookes Architects Limited
The drawing representative of the building or site and intended works. Contractors should carry out their own independent site surveys to confirm dimensions