This drawing is © copyright protected.



Front Elevation - Proposed

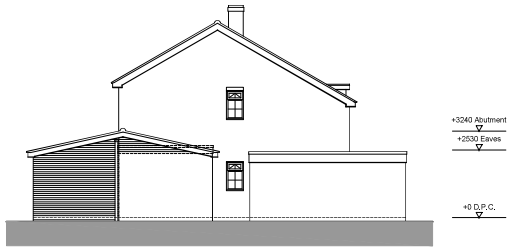

Side Elevation - Proposed



Rear Elevation - Proposed

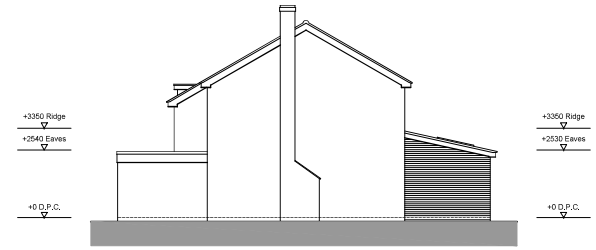

Side Elevation - Proposed

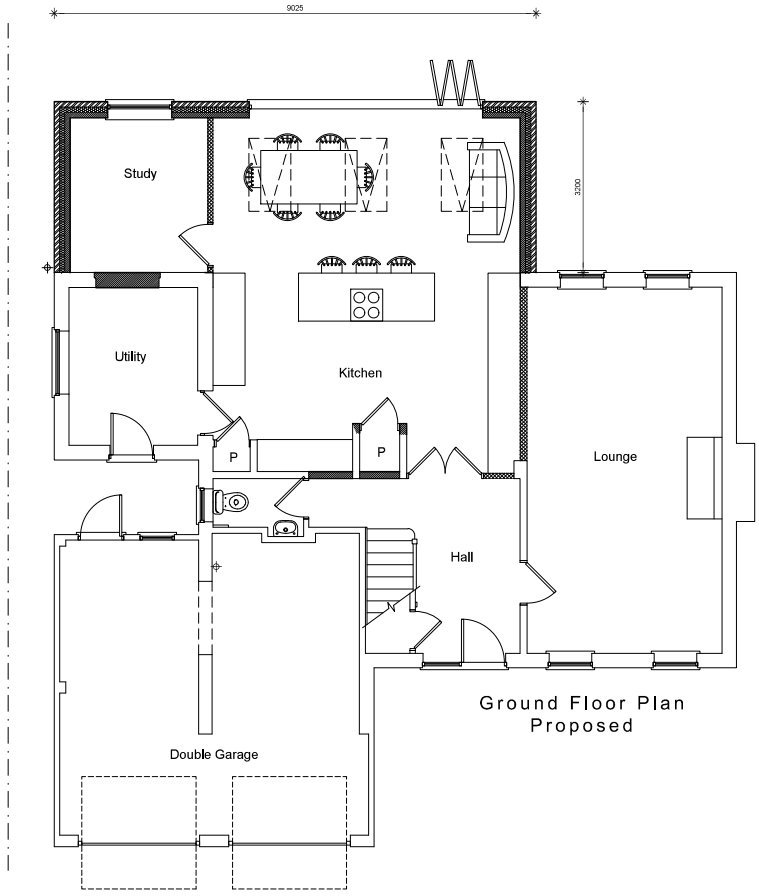

Ground Floor Plan
Proposed

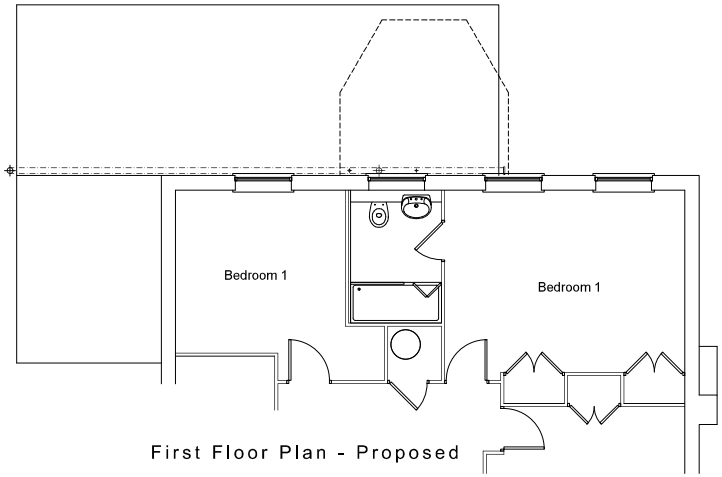

First Floor Plan - Proposed

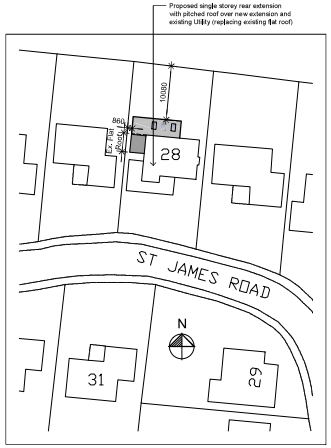

Block Plan 1:500

JLG Design .co.uk
Architectural CAD Services

8 Tennyson Place
Eaton Ford
St. Neots
Cambridgeshire
PE19 7LL
Tel / Fax: 01480 218440
Email: john@jlgdesign.co.uk

Project:
Proposed Extension to
28 St James Rd, Little Paxton,
St Neots, Cambs. PE19 6QW.

Drawing:
Plans and Elevations
Proposed

Drawn by:
JG

Scale:
1:50;1:100

Date:
22.9.24

This drawing should not be scaled other than for planning purposes. All dimensions to be checked on site.

Drawing no:
JLG993/02

Revision