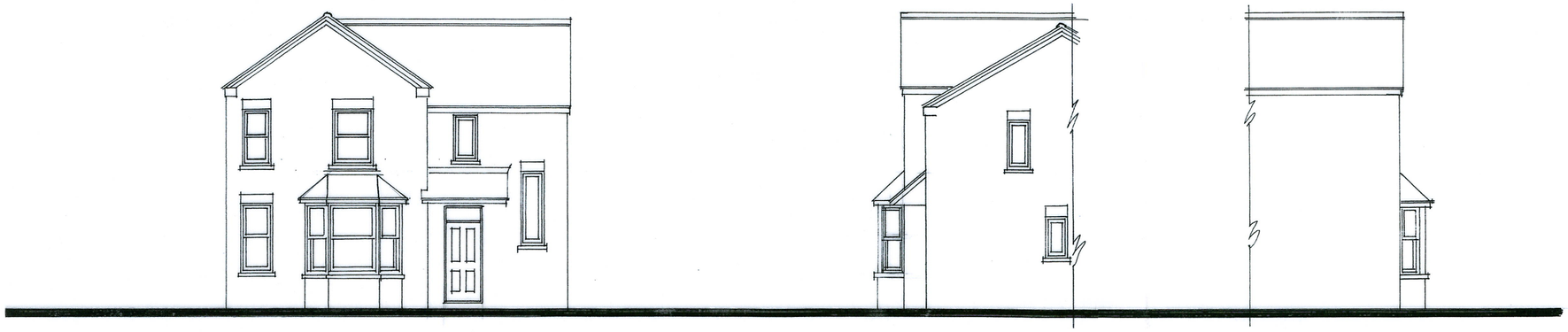

Front Side Side

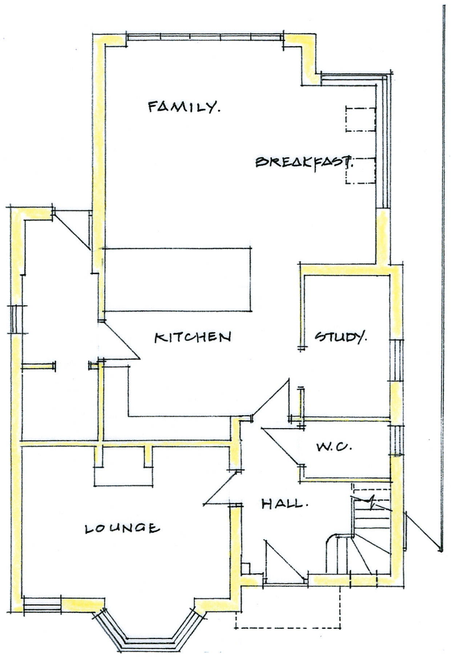

Ground Floor

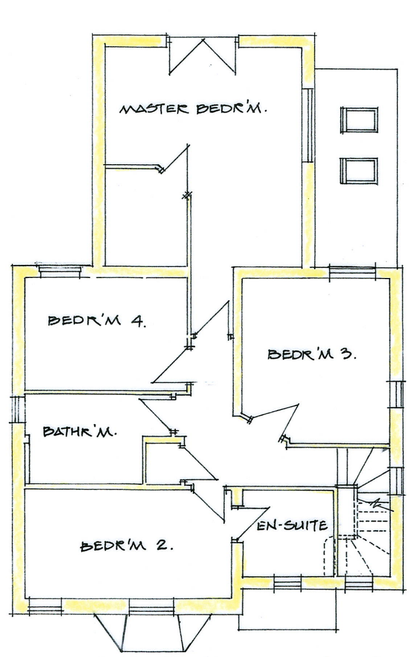

First Floor

Russell Payne MCIAT
Chartered Architectural Technologist
Read House
87 High Street,
Warboys, Cambs. PE28 2TB
Tel:01487 825266
russellpayne.mciat@gmail.com

CIAT Registered Practice

Project
PROPOSED PORCH / LINK ROOF
TO:-
Nº7 THE WILDERNESS, ST. IVES, HUNTINGDON.
FOR:- MR & MRS S. CLARK.

Drawing
PLANS & ELEVATIONS AS EXISTING.

© This drawing is the copyright of Russell Payne MCIAT and must not be reproduced without authorisation

Scale	1:100 - A2.	Date	APRIL 2025.
Drawn	RAP.		
Drwg. No.	25:1343/3	Rev.	