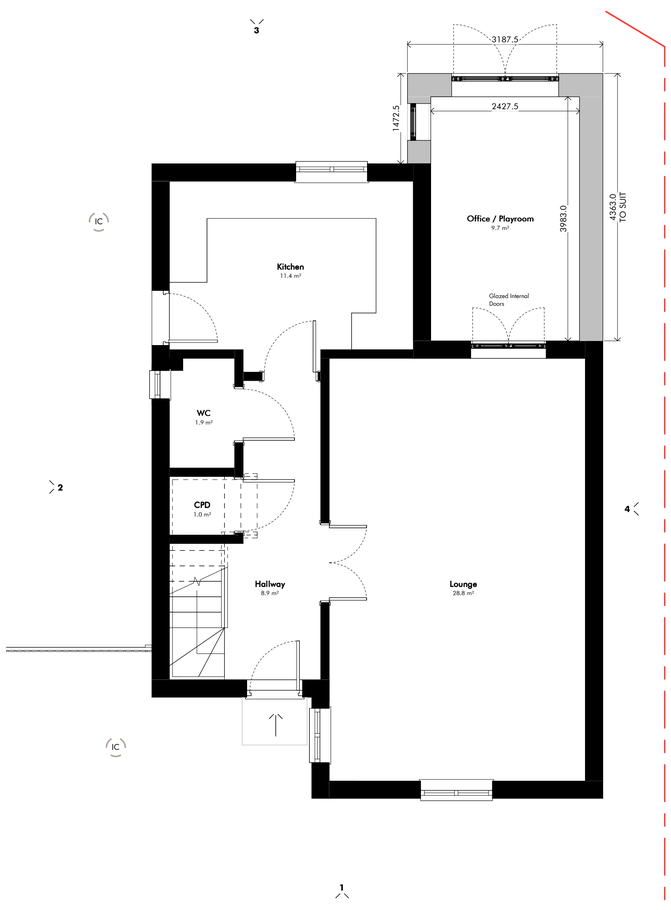

Ground Floor Plan - Proposed

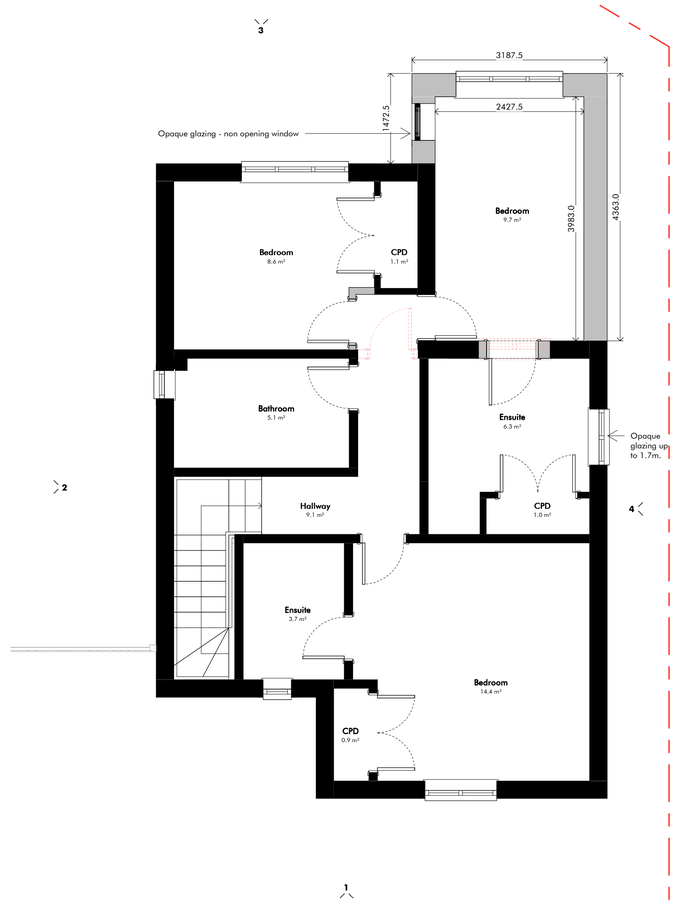

First Floor Plan - Proposed

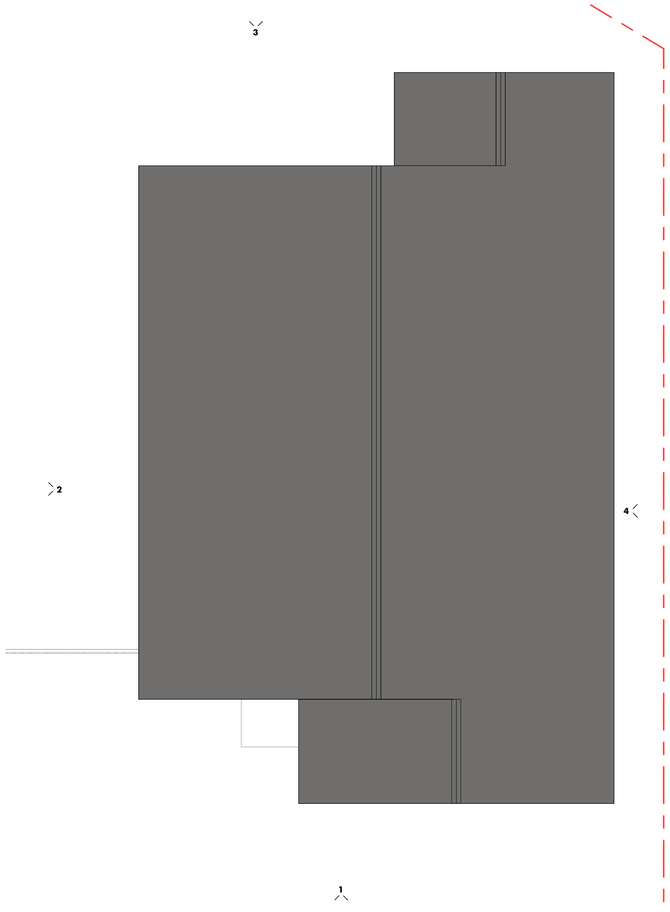

Roof Plan - Proposed

Area Schedule

Floor Level	Area (m2)	Area (sq ft)
First Floor Extension	9.7 m²	104.07 ft²
Ground Floor Extension	9.7 m²	104.07 ft²
	19.3 m²	208.15 ft²

- Existing Walls
- Infill existing opening
- Proposed Walls
- Principle Entrance
- Demolished Elements

Rev	Drawn	Date	Details
E	TJM	04.07.25	Updated to suit planners concerns
D	TJM	02.07.25	Update windows and study label
C	ERS	24.03.25	Material and internal opening updates
B	ERS	13.03.25	Updates to windows and doors
A	ERS	11.03.25	Updates to layout
	ERS	14.02.25	First Issue

TMV Architects
The Repeater Station
London Road
Norman Cross
Peterborough PE7 3TB

info@tmvarchitects.co.uk
01733 794 795
tmvarchitects.co.uk

Note

Contractors must work only to figured dimensions which are to be checked on site, any discrepancies are to be reported to the architect before proceeding

All rights described in chapter IV of the copyright, designs and patents act 1988 have been generally asserted

Information contained within this drawing is the sole copyright of TMV Architects and should not be reproduced or imparted to a third party without written permission

Scale Bar

0 0.5 1 1.5 2 2.5

Planning

Drawing Name
Proposed Plans

Project Name
6B The Bank,
Somersham,
Huntingdon,
PE28 3DJ

Project No.
1189

Dwg No.
005

Rev.
E

Scale
1 : 50 @ A1

Drawn
ERS

Date
13.02.25