

Ex Garage floor area
W 2695mm x L 6133mm
Area 16.312m² Total

Ex Bungalow floor area
W 7790mm x L 7130mm
Area 55.543m² Total

Total Floor Area 71.853m²

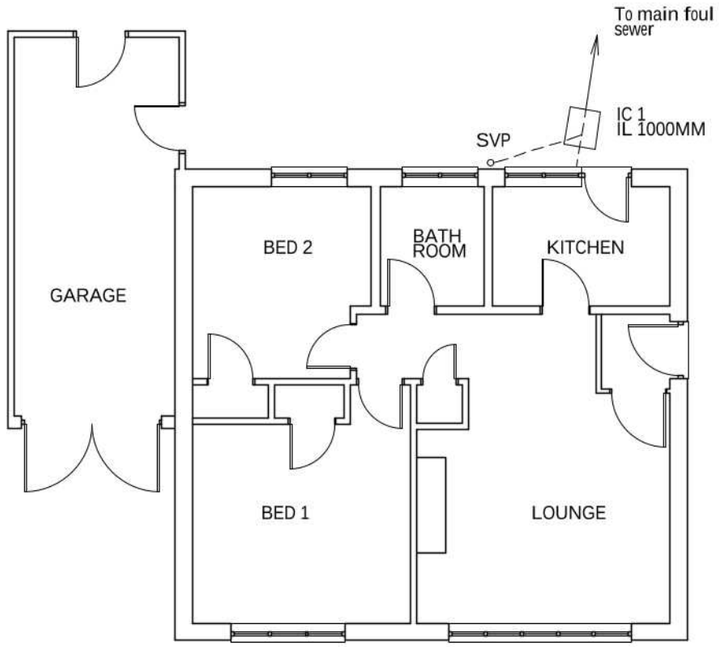

EXISTING FLOOR PLAN

N

7700

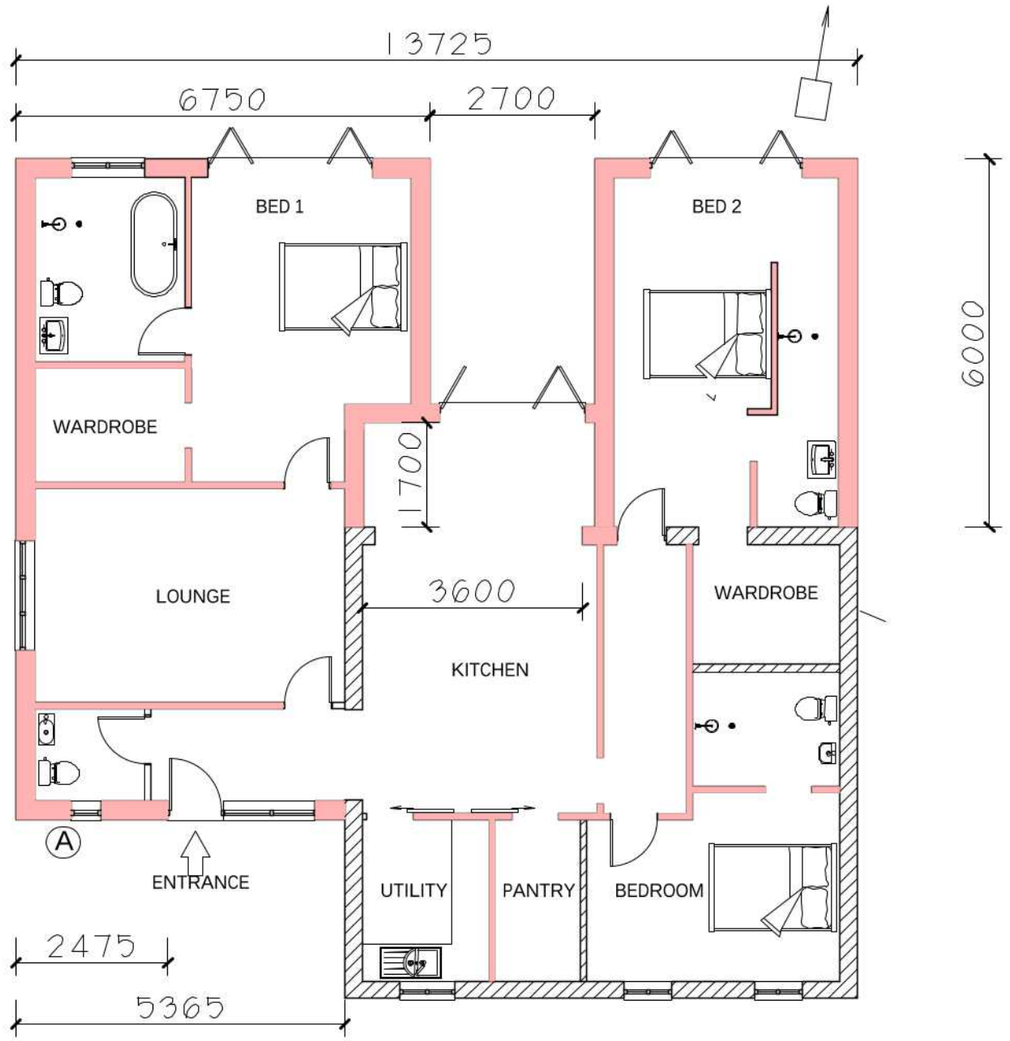

PROPOSED FLOOR PLAN

EXISTING WALLS

NEW WALLS

New Floor Total Area 145m²

Total proposed area 145m² - Ex floor area 73m²

Total additional floor area created 73m²

Rev A - Wc window added - Dec 2024

TONY WILLIAMSON ARCHITECTURAL SERVICES
58B HORSEGATE
DEEPING ST JAMES PE6 8EW

TEL 07765 880309

Client: MR P O'DONOVAN MRS L JOHN		Scale: 1:100	Drawing Title: PROPOSED FLOOR PLANS
Job Title: 12 ROMAN WAY, STILTON. PE7 3RU		Drawn by: ADW	Drg No.: ROM 010-002 / Rev: A
		Date: OCT 2024	