THE SIGN WILL BE PRINTED ON 3MM THICK ALUMINIUM AND INSTALLED ON 15-25MM SPACERS FIXED THROUGH THE SIGN WITH COLOUR CODED SCREW HEADS/CAPS.
THE SIGNAGE WILL BE INSTALLED CENTRALLY OVER THE ENTRANCE DOORS WITH THE BASE OF THE SIGN BEING CIRCA 2.3M ABOVE GROUND LEVEL.
THE SIGN WILL MEASURE CIRCA 1.2M (h) X 1.5M (w) IN AN IRREGULAR SHAPE - SEE INSET ILLUSTRATION OF THE SIGNAGE IN POSITION

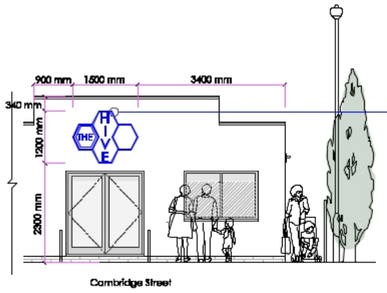

SOUTH ELEVATION (FRONT)
(1:100)

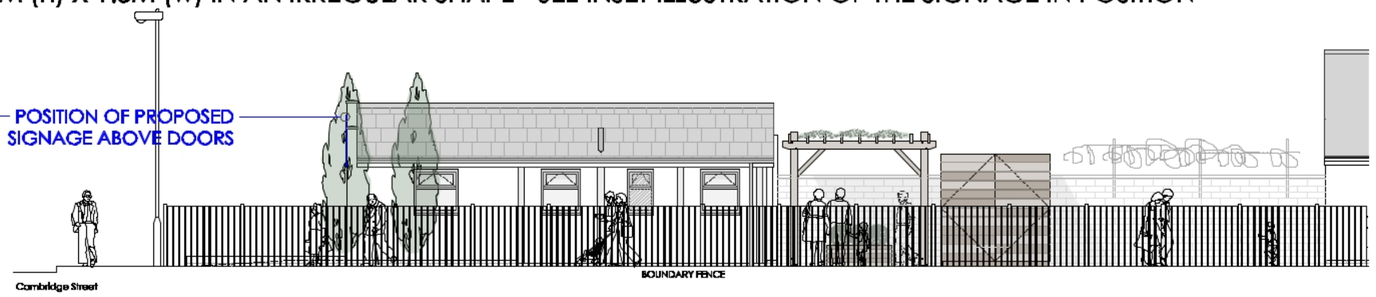

EAST ELEVATION (SIDE)
(1:100)

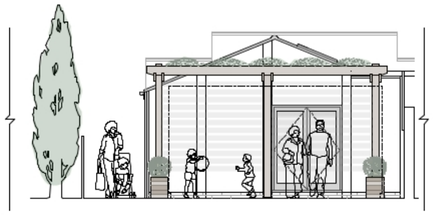

NORTH ELEVATION (REAR)
(1:100)

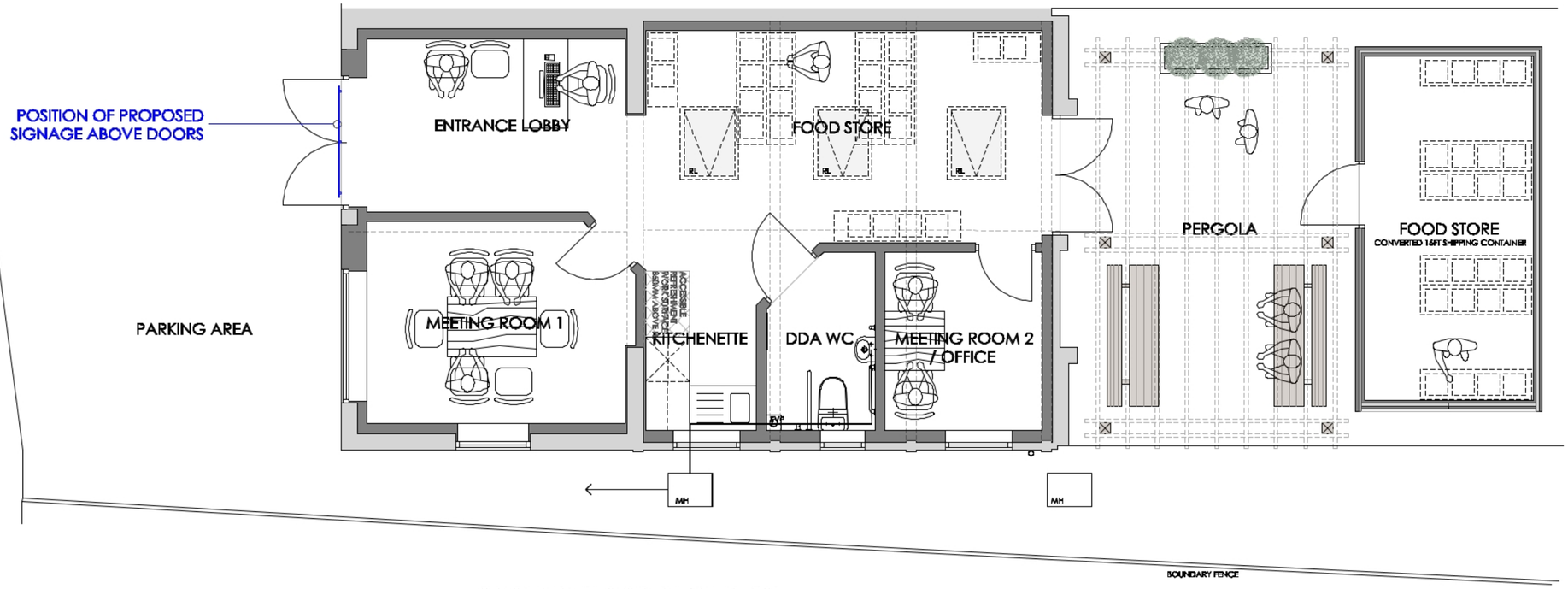

GROUND FLOOR PLAN [1:50]



N

0 5

CAMPBELL McCRAE Limited
architectural services
Chapel House, 5 The Stiles, Godmanchester, Huntingdon, Cambridgeshire, PE29 2JF
Tel: 01480 433074 Web: www.campbell-mccrae.co.uk
Registered number: 7830594. Registered in England and Wales. Registered address: 88 High St, Ramsey, Cambs, PE26 1BS

Project:
Godmanchester Food Bank
Godmanchester Baptist Church
10 Cambridge Street, Godmanchester

Drawing title:
Advertising consent - As existing/ proposed

Scale	Date	Drwg No.	Revision
1:100 @ A2	Jan 25	22246_300	.

Use figured dimensions only, do not scale.
Campbell McCrae Ltd can accept no responsibility for the interpretation of this drawing when the practice is not named as contract administrator in the building contract.