Arboricultural Consultation Response

Application No:	**Location:**
25/00683/FUL	Lower Park Farm, Agden Green, Stonely, St Neots, PE19 5ET
Case Officer: HHOD	**Proposals:** Retrospective application for the installation of 48 ground-mounted solar array

Observations:

An application has been submitted for the retrospective planning consent for the construction of a new solar panel array. The site is not located within a Conservation Area and there are no Tree Preservation Orders in place.

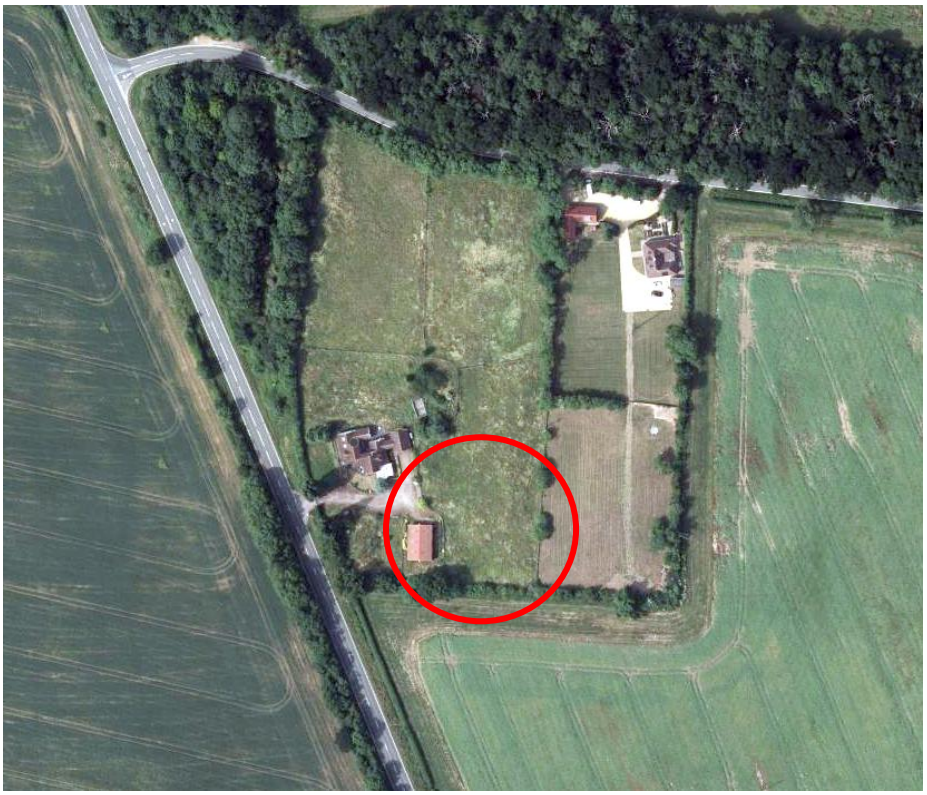



The site has a busy road to the front, which is currently screened by a lapsed hedgerows/line of trees. As such the view is likley to be obscurred, and the the panels are not in a location that will be affected by the sarrounding trees at any time. Shading and derbis should not be an issue in the future, and it doesn't look like damage to any of the RPA's would be an issue. **Comments** There should be no impact on the trees either now or in the future.	
Recommendation: Support Application.	
Signed: NS	**Date: 16/06/2025**