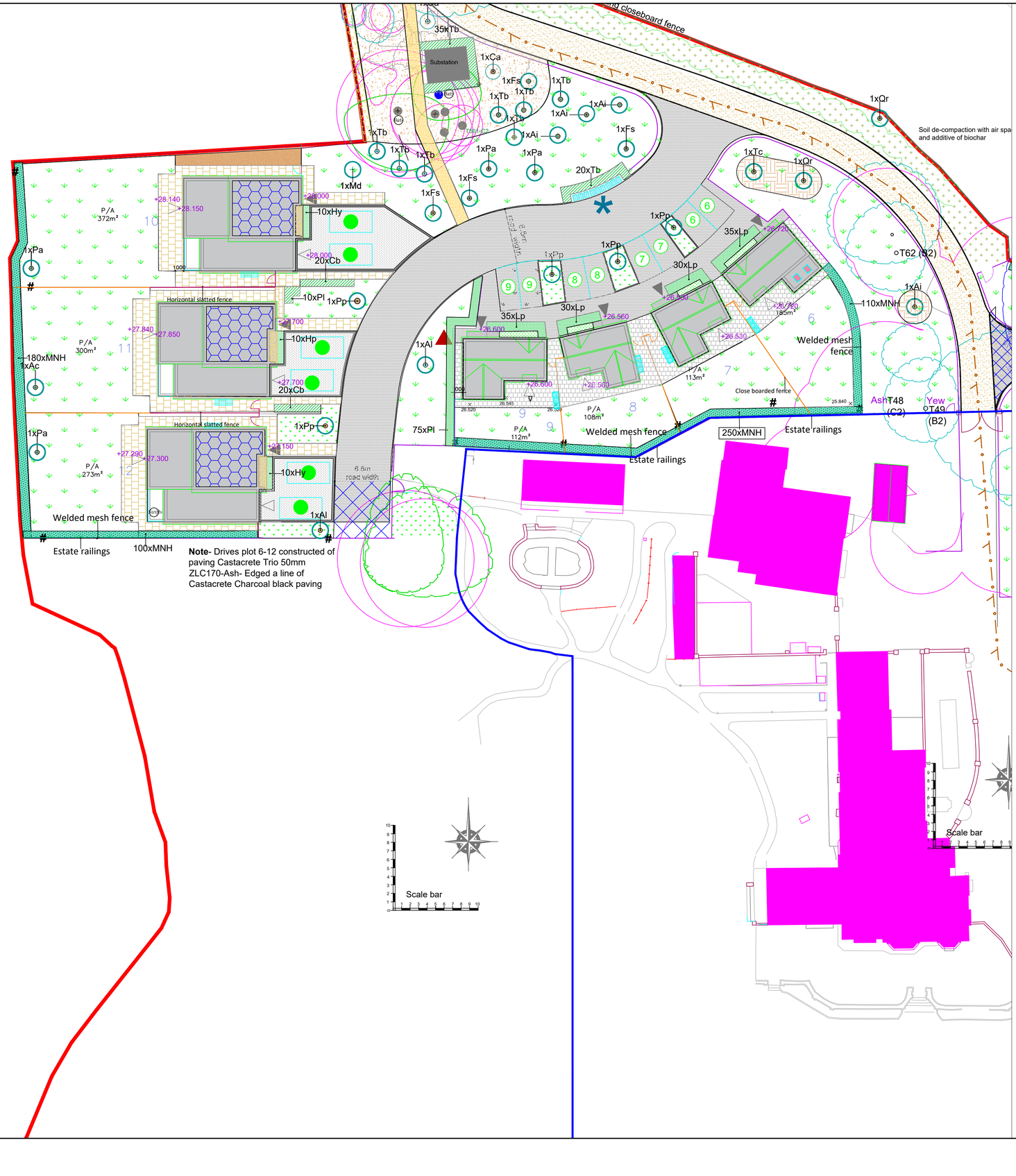

969.20.3_1K, 2G, 3G, 4M, 6Q, 7O and 8J, 10I Planting Schedule

Trees

Key	Species	Girth/ height	Pot size	Plan 3_1j and 2F &3f	Plan 4L, 6P &7N	Qty
Ac	Acer campestre 'Elsrijk'	12-14cm	45 litre	3	3	6
Ag	Alnus glutinosa	12-14cm	45 litre		1	1
Agl	Alnus glutinosa 'Laciniata'	12-14cm	45 litre		4	4
Ai	Aesculus indica	12-14cm	45 litre		4	4
Al	Amelanchier lamarkii	1.5-2m	10 litre		2	2
Bp	Betula pendula	12-14cm	45 litre		1	1
Cag	Cedrus atlantica glauca	1-1.5m	10 litre		2	2
Cl	Chamaecyparis lawsonia	500-750mm	5 litre		1	1
Kp	Koelreuteria paniculata	1.75-2m	20 litre		1	1
Fs	Fagus sylvatica	12-14cm	45 litre		4	4
						0
Md	Malus domestica 'Huntington Golllin' (or similar local heritage variety as available) rootstock MM106	12-14cm	45 litre	3	1	4
Ms	Malus sylvestris	12-14cm	45 litre	1	4	5
Pa	Prunus avium	12-14cm	45 litre		9	9
Pp	Prunus 'Pandora'	12-14cm	45 litre		5	5
Po	Picea omorika	12-14cm	45 litre		4	4
Ps	Pinus sylvestris	1-1.5m	10 litre	3		3
Qr	Quercus robur	12-14cm	45 litre	4	4	8
Si	Sorbus x intermedia 'Brouwers'	12-14cm	45 litre		2	2
Ss	Sorbus aucuparia 'Sheerwater Seedling'	12-14cm	45 litre		3	3
Tb	Taxus baccata	500-750mm	5 litre	2	7	9
Tc	Tilia cordata	12-14cm	45 litre	3	4	7
Uh	Ulmus 'New Horizon'	12-14cm	45 litre		4	4
			TOTAL			89

Native feathered trees

Key	Species	Height	Age/ transplanted	Plan 3_1h and 2D &3D	Plan 4I, 6J &7I	Qty
Ac	Acer campestre	175-200mm	2x		7	7
Ag	Alnus glutinosa	175-200mm	2x		5	5
Cb	Carpinus betulus	175-200mm	2x		6	6
Ca	Corylus avellana	175-200mm	2x	2		2
Cm	Crataegus monogyna	175-200mm	2x	4		4
Ms	Malus sylvestris	175-200mm	2x		8	8
Pa	Prunus avium	175-200mm	2x		8	8
Qr	Quercus robur	175-200mm	2x		8	8
Uh	Ulmus 'New Horizon'	175-200mm	2x		2	2
		TOTAL	6	44	50	

MNH - Mixed Native Hedging - Maintain at fence height. Species mixed at random. 5 plants per metre in double-staggered rows.

%	Species	Pot size	Density			Qty
10	Acer campestre	Bareroot	5/m	50	160	210
10	Corylus avellana	Bareroot	5/m	50	160	210
10	Cornus sanguinea	Bareroot	5/m	50	160	210
40	Crataegus monogyna	Bareroot	5/m	235	665	900
10	Ilex aquifolium	Bareroot	5/m	50	160	210
10	Ligustrum vulgare	Bareroot	5/m	50	160	210
10	Rosa canina	Bareroot	5/m	50	160	210
		TOTAL	535	1625	2160	

Single Species Hedging- maintain at fence height

Key	Species	Pot size	Density			Qty
Bs	Buxus sempervirens (Low hedge)	3 litre	4/m		95	95
Cb	Carpinus betulus	3 litre	4/m		255	255
Lp	Lonicera pileata (Low hedge)	3 litre	4/m	280	330	610
Pl	Prunus lusitanica	5 litre	4/m	150	85	235
Sh	Sarcococca hookeriana 'Humilis' (Low hedge)	3 litre	4/m	70	330	400
Tb	Taxus baccata	5 litre	2/m	35	145	180
		TOTAL				1055

Specimen Shrubs

Key	Species	Pot size	Density			Qty
Ee	Euonymus europaea	5 litre	specimen	1		1
Pt	Pittosporum tenuifolium 'Variegatum'	5 litre	specimen		1	1
Sv	Syringa vulgaris 'Madame Limoine'	5 litre	specimen	1	3	4
Vl	Viburnum lantana	5 litre	specimen		2	2
Vo	Viburnum opulus 'Roseum'	5 litre	specimen	1	1	2
Vx	Viburnum x bodnantense	5 litre	specimen	2		2
		TOTAL				12

Ground Cover and Shrubs

Key	Species	Pot size	Density			Qty
Bb	Bergenia 'Bressingham White'	1 litre	6/m	10	30	40
Cp	Cistus x purpureus	3 litre	4/m		25	25
Ct	Choisia ternata	3 litre	2/m	5	45	50
Ef	Euonymus fortunei 'Emerald Gaiety'	3 litre	4/m	40		40
Fm	Fuchsia magellanica 'Versicolor'	3 litre	3/m		15	15
						0
Gm	Geranium macrorrhizum 'Irwensen's Variety'	3 litre	4/m	30		30
Hp	Hebe pinguifolia	1 litre	6/m	15	40	55
Hy	Hypericum 'Hidcote'	3 litre	4/m	10	10	20
Lm	Liriope muscari	1 litre	8/m		20	20
						0
Ma	Mahonia 'Apollo'	3 litre	4/m	10		10
Sh	Sarcococca hookeriana 'Humilis'	3 litre	4/m	20		20
Sj	Skimmia japonica 'Wakehurst White'	3 litre	4/m	10		10
		TOTAL				335

LEGEND

- Existing trees
- Existing trees re-surveyed 2023
- RPA of trees
- New trees
- Feathered trees
- Specimen shrubs
- Mixed native hedge
- Gap up native hedge
- Single species hedge
- Low hedge
- Ground cover planting
- Lawn
- Pond edge seed mix (EP1)
- Marginal plugs
- Closeboard fence
- Traditional estate railings
- Welded-mesh fence
- Horizontal slatted fence
- Tarmac
- Cellular confinement gravel Bodpave
- Castacrete Trio 80mm ZLC170-Ash
- Castacrete Ash herringbone block paving
- Castacrete Charcoal block edging paving
- Marshalls Scoutmoor yorkstone paving
- Marshalls 'Renaissance' paving
- Gravel paths
- Bark mulch
- Metal studs to delineate gatehouse parking
- Bin store
- Management of existing vegetation
- Soil de-compaction with air spade, and additive of biochar
- Hedgehog holes under fenceline
- Hard surfacing within RPA constructed using non invasive techniques(road constructed on cell-web)
- Sedum roofs
- Bio-diversity enhancement
  Birds Insects Swifts Hedgehogs
- Hibernacula

Gates- to match fencing in design and height

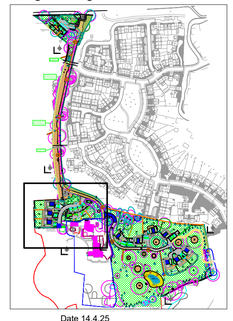

Revision P: Amended at LPA request- regarding notation, graphics and hard surfaces — Date 14.4.25
Revision O: Amended at LPA request- regarding notation, graphics and hard surfaces — Date 31.3.25
Revision N: Amended at LPA request- regarding hard surface and fencing details — Date 24.2.25
Revision M: Amended at LPA request. — Date 31.1.25
Revision L: Amended at LPA request. — Date 16.12.24
Revision K: Amended at LPA request, sedum roofs and ecological enhancement added — Date 10.9.24
Revision J: Amend to plan 437/18/NMA/PH1/PL1002 June 2024 — Date 28.6.24
Revision I: Add Levels -amend in accordance with revised plan 24.1.24 and LPA comments — Date 24.1.24
Revision H: Add levels Symmetrys 20108 SYM XX XX DR C - 501 revison P04 — Date: 3.10.2023
Revision G: Amend tarmac to Charcoal Castacrete blocks — Date: 19.09.2023
Revision F: Add Bin store — Date: 19.05.2023
Revision E: Amended layout. Omit hedging in gardens, amend fencing to hit and miss and close boarded change Tegula to castacrete — Date: 27.02.2023
Revision D: Amended parking layout plots 8-9 — Date 21.12.21
Revision C: Amended Road Surface — Date 7.12.2021
Revision B: Amended layout and materials — Date: 21/05/2020
Revision A: Amended title block — Date: 26/03/2020

This drawing is the copyright of Elizabeth Greenwood C.M.L.I., F.Arbor.A and may not be reproduced in whole or in part without written permission

Scheme: The How
Date: March 2020
Title: Landscape Proposals
Drawn by: R.B.
Scale: Plans 1:250 @ A1
Job No: 969.20
Drg No: 969.20.3_4P

Elizabeth Greenwood C.M.L.I., F.Arbor.A.
10 Knight Street, Sawbridgeworth, Herts, CM21 9AT.
Tel 01279 722381 mobile 07746867402, email ms.ejgreenwood@gmail.com