

PROPOSED REAR ELEVATION

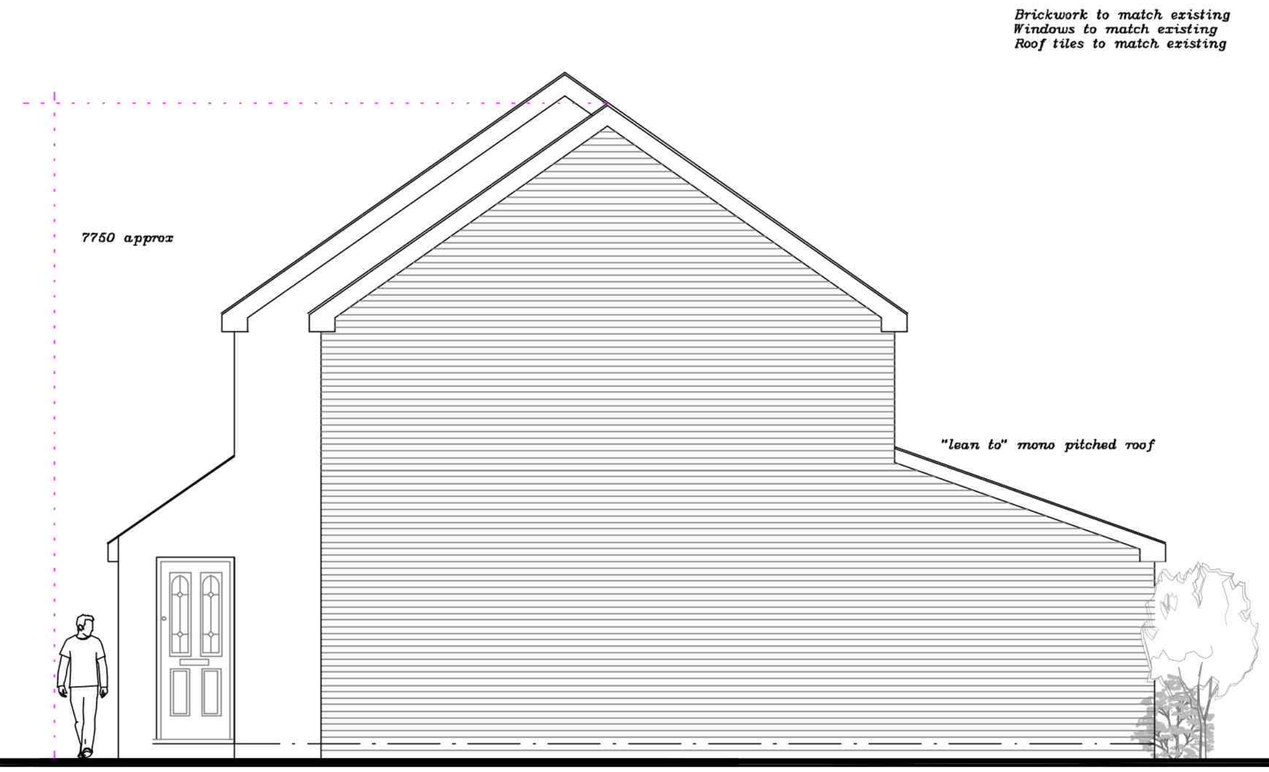

PROPOSED SIDE ELEVATION

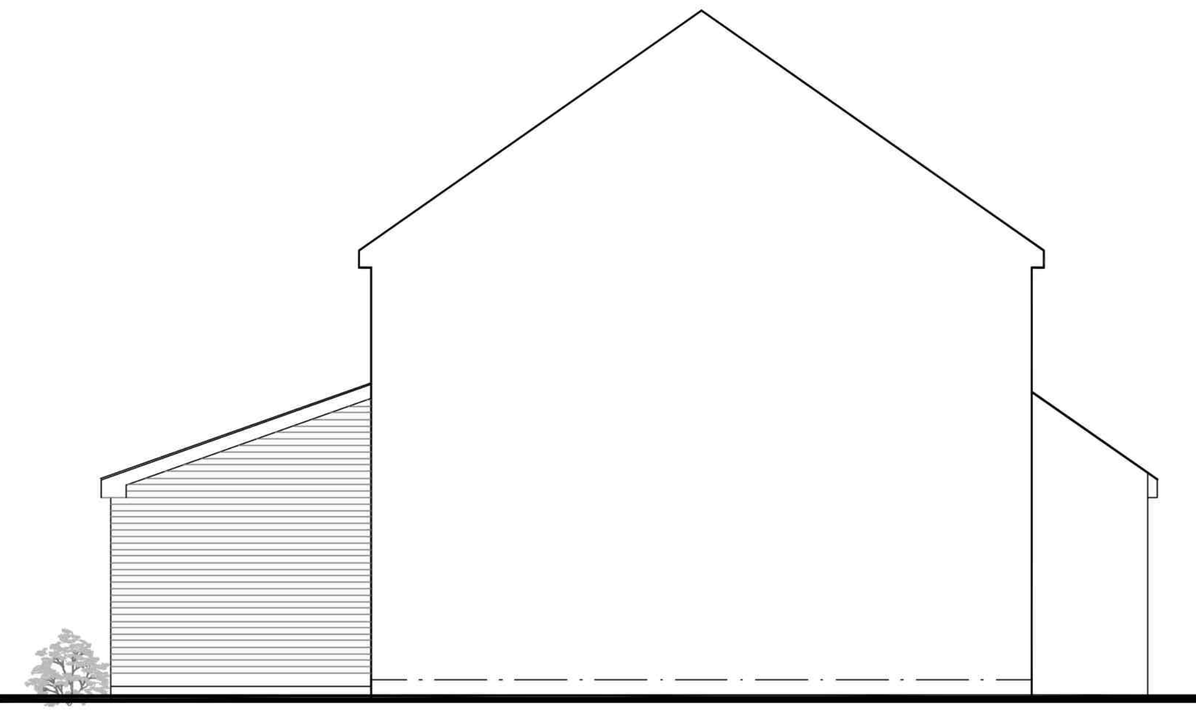

PROPOSED SIDE ELEVATION

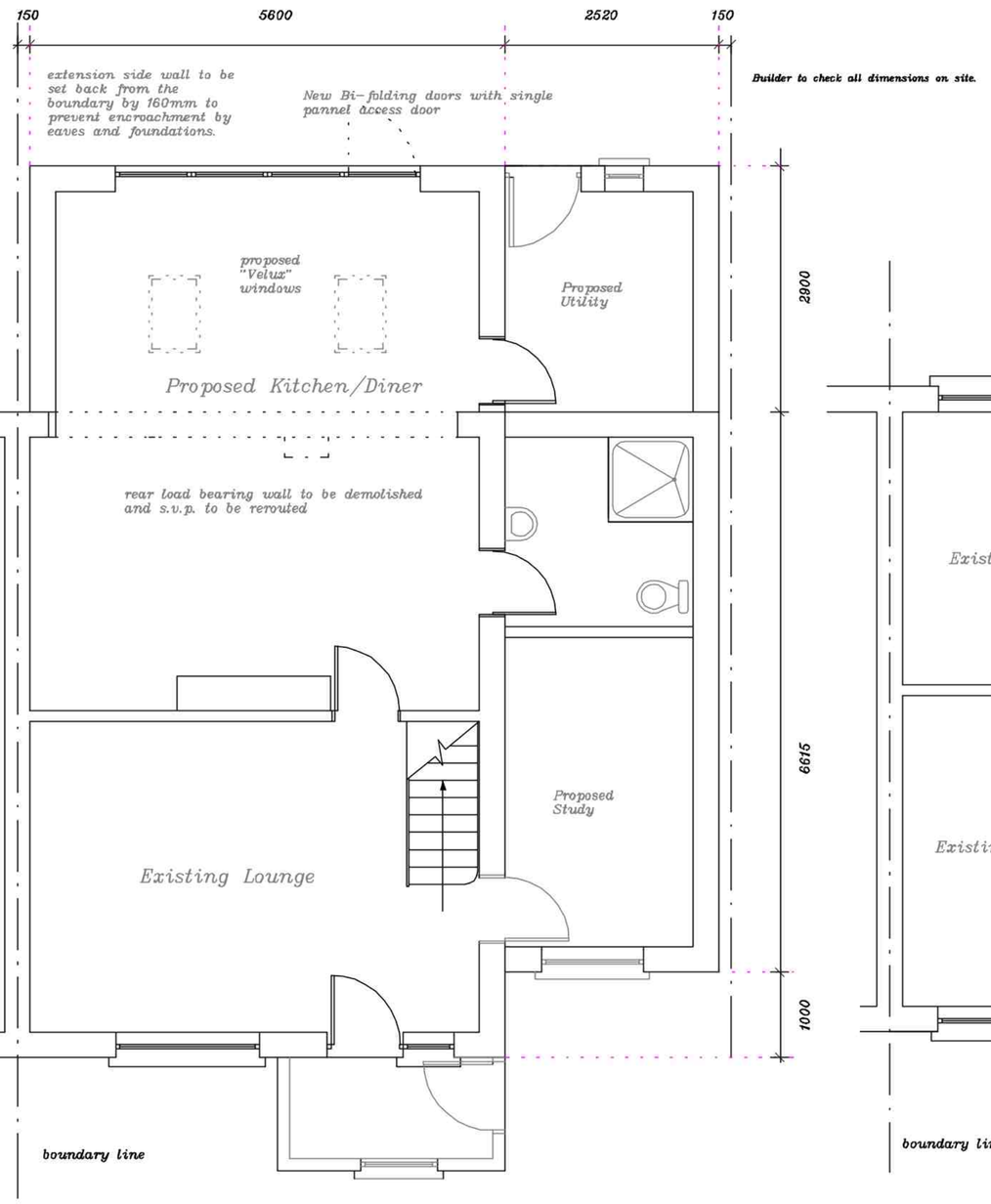

PROPOSED GROUND FLOOR PLAN.

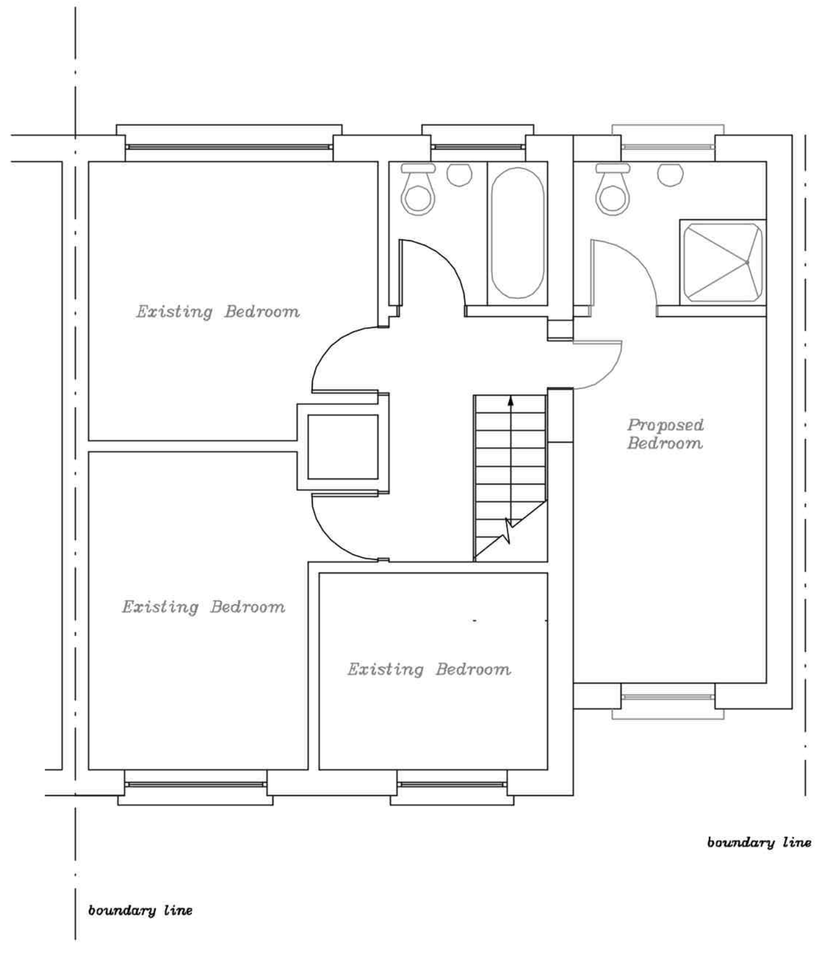

PROPOSED FIRST FLOOR PLAN.

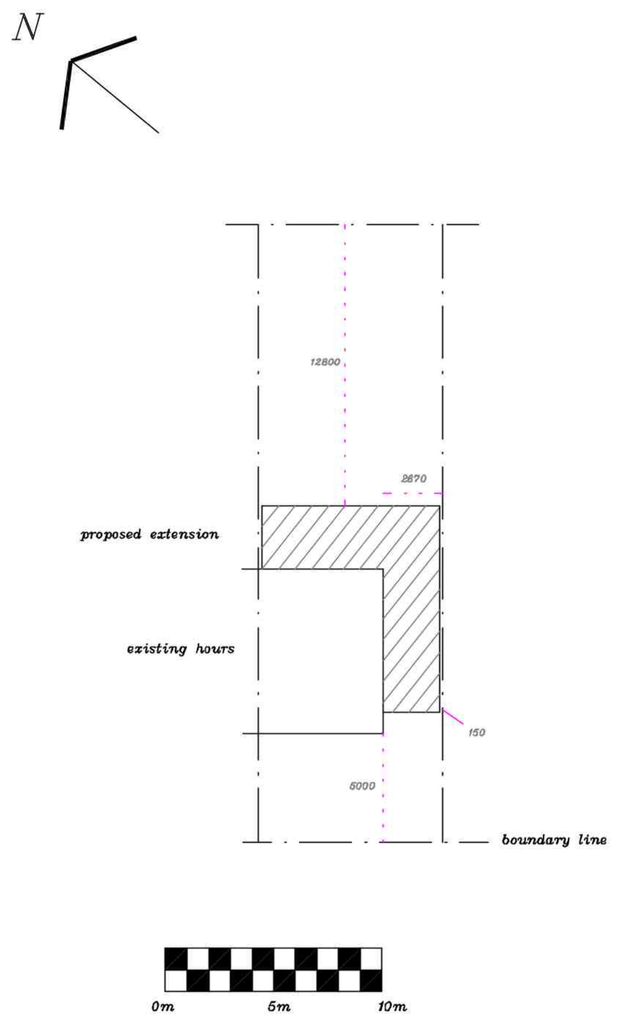

PROPOSED BLOCK PLAN 1:200



PROPOSED FRONT ELEVATION

©

Drawn by:
G P Melanie
Architectural Design

35 Beauchamp Close, Eaton Socon, Cambs PE198BU
email: ginomel@hotmail.com
web site: www.gpmelanie.co.uk
Phone: 01480 210993

NOTES

This drawing is to be read in conjunction with any notes provided. All dimensions to be checked on site by builder and not scaled from this drawing. This is an architectural drawing for submission to the Local Planning Department only.

REVISIONS

Client:	Mr & Mrs Taylor
Location:	3 Hayling Avenue Little Paxton St Neots Cambs
Project:	Proposed Ground Floor Rear Extension & 2 Storey Side
Title:	Proposed situation drawing.
Scale:	1:50,1:200 at A1
Date:	May 2025
Drg.No.	LT/AJD/02.2