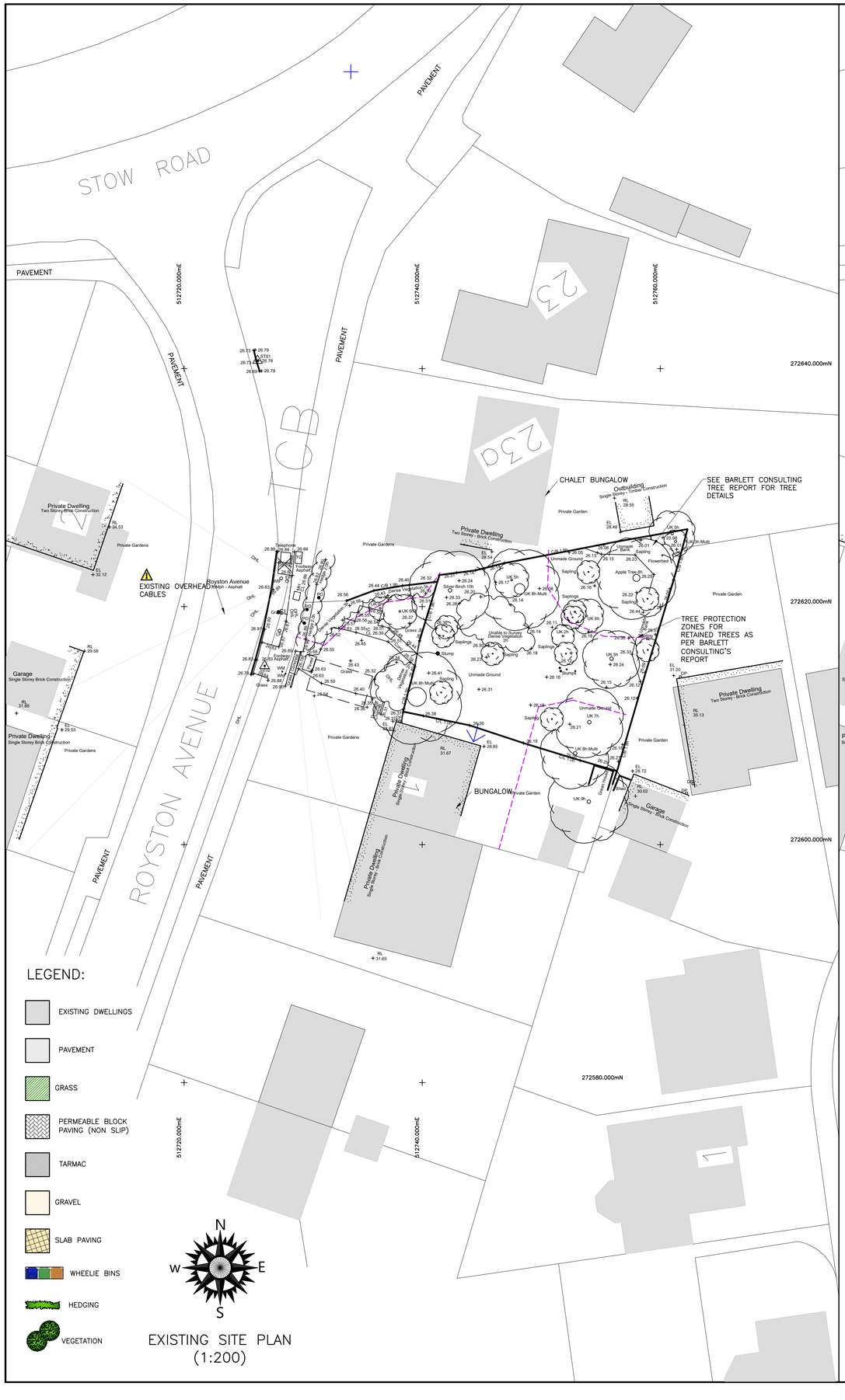

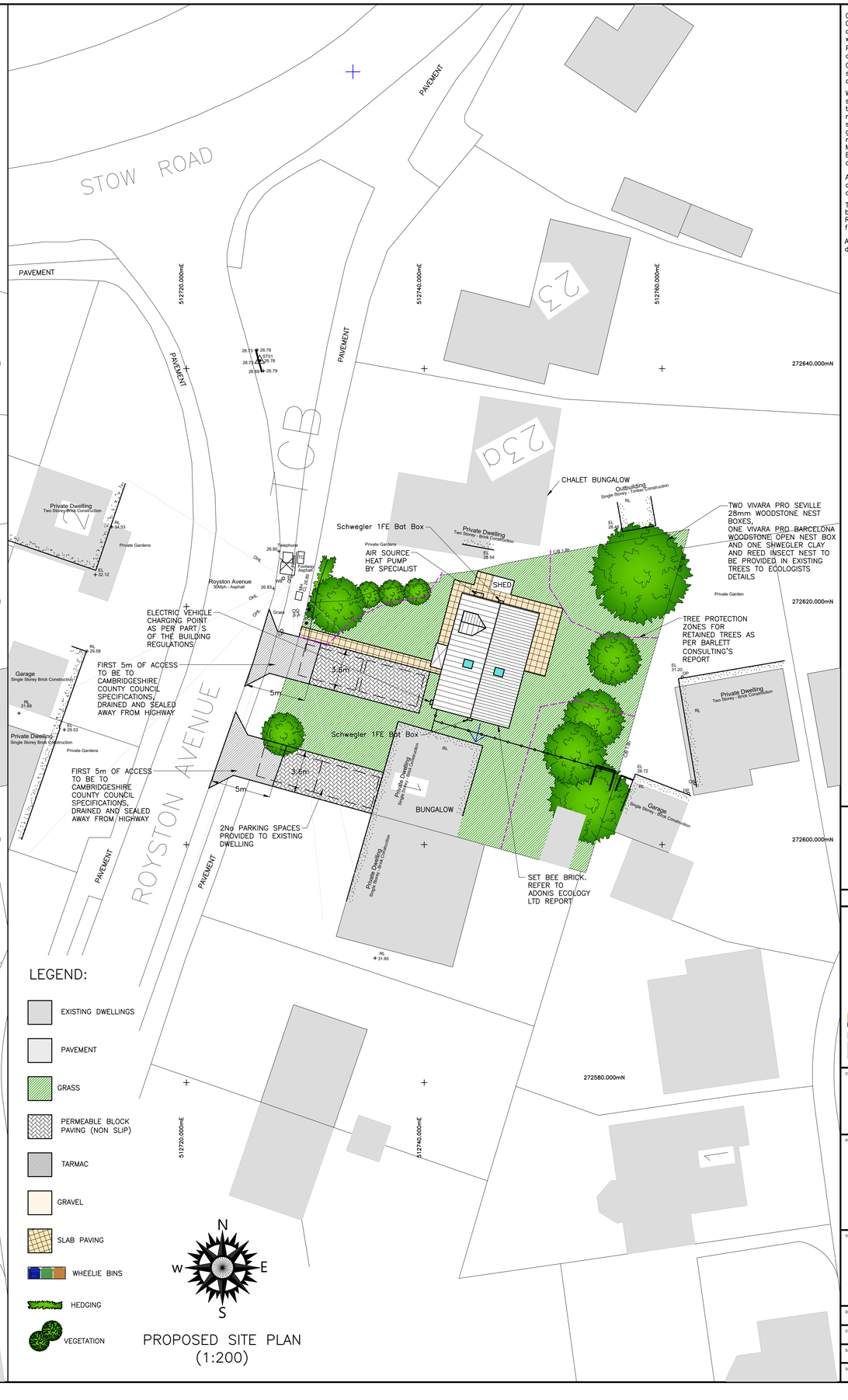

Copyright on all drawings prepared by Morton & Hall Consulting Limited is their property. Drawings and designs may not be reproduced in part or in whole without their written permission.

Please read, if in doubt ask. Change nothing without consulting the Engineers.

Contractor to check all dimensions on site before work starts or materials are ordered. If in doubt ask. All dimensions are in mm unless stated otherwise.

Where materials, products and workmanship are not fully specified they are to be of the standard appropriate to the works and suitable for the purpose stated in or reasonably to be inferred from the drawings and specification. All work to be in accordance with good building practice and BS 8000 to the extent that the recommendations define the quality of the finished work. Materials products and workmanship to comply with all British Standards and EOTA standards with, where appropriate, BS or EC marks.

All products and materials to be handled, stored, prepared and used or fixed in accordance with the manufacturers current recommendations.

The contractor is to arrange inspections of the works by the BCO (or NHBC) as required by the Building Regulations and is to obtain completion certificate and forward to the Engineer

All finishes, insulation and damp-proofing to architect's details

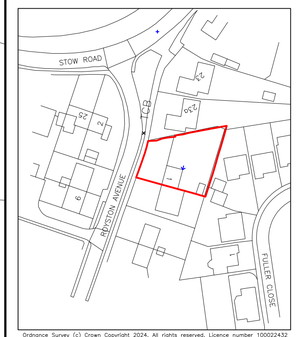

Ordnance Survey (c) Crown Copyright 2024. All rights reserved. Licence number 100022432

LOCATION PLAN
(1:1250)

METERS
1:1250 0 10 20 30 40 50

N
W E
S

REVISIONS	DATE

MORTON & HALL CONSULTING LIMITED
CONSULTING STRUCTURAL ENGINEERS
1 Gordon Avenue,
March,
Cambridgeshire.
PE15 8AJ
Tel: 01354 655454
Fax: 01354 660467
E-mail: info@mortonandhall.co.uk
Website: www.mortonconsultingengineers.co.uk

Fenland District Council
Building Design Awards
Building Excellence in Fenland
LABC BUILDING EXCELLENCE AWARDS winner

CLIENT
Solar Savings 4U Ltd

PROJECT
1 Royston Avenue
Spaldwick
Huntingdon
PE28 0TH

TITLE
Existing & Proposed Site Plans & Location Plan

DRAWN: G.Boreham	DATE OF ISSUE:
CHECKED:	
DATE: Nov 2024	DRAWING NUMBER: H9356/03
SCALE: As Shown	