NOTES

1. Contractors must check all dimensions on site. Only figured dimensions are to be worked from. Discrepancies must be reported to the Architect or Engineer before proceeding. © This drawing is copyright.

2. Reproduced from OS Sitemap ® by permission of Ordnance Survey on behalf of The Controller of Her Majesty's Stationery Office. © Crown copyright 2008. All rights reserved. Licence number 100007126.

3. Direct scaling off the drawing is permissible for planning purposes only.



Front Elevation (Edison Bell Way Frontage).

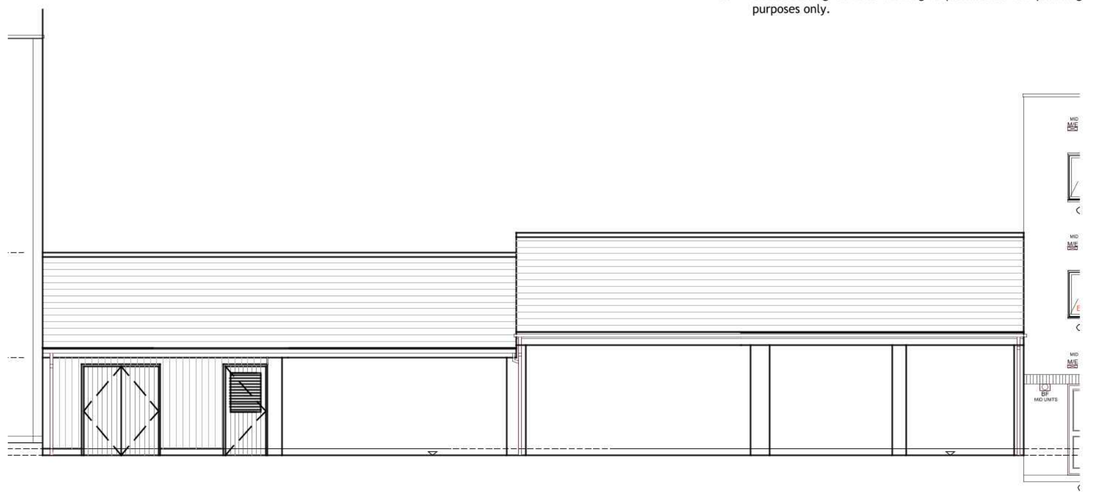

Rear Elevation.

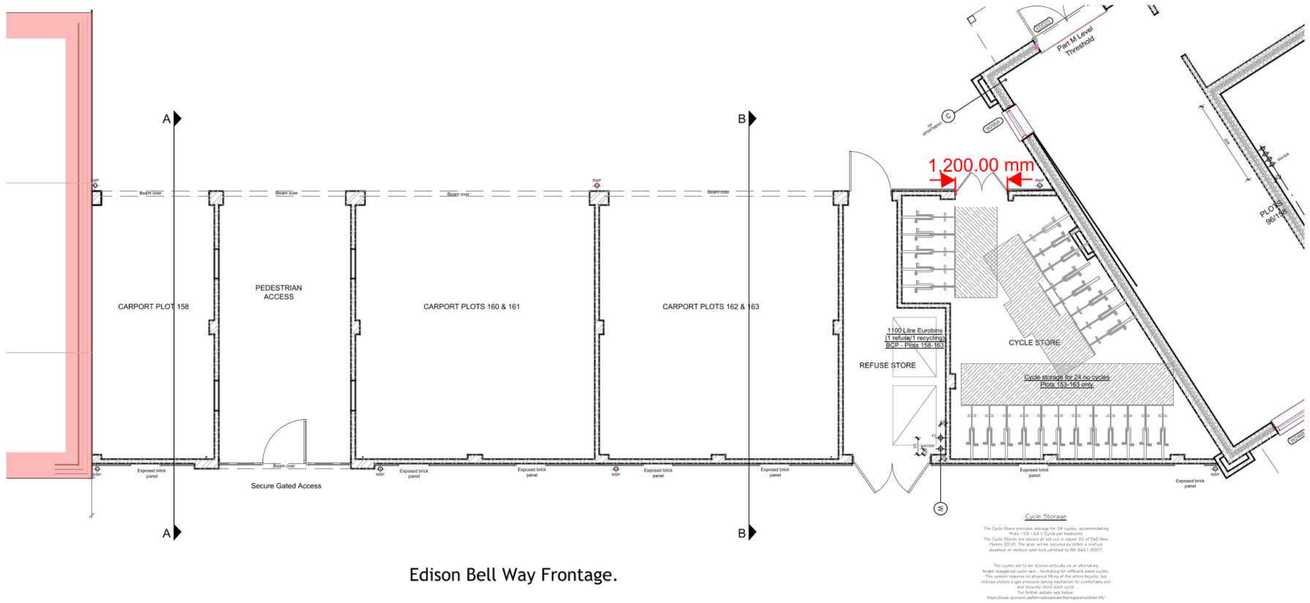

Ground Floor Plan.

Edison Bell Way Frontage.

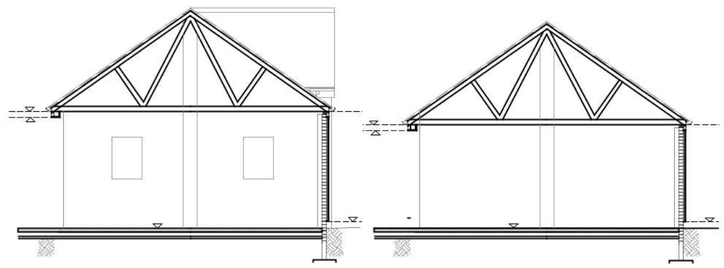

Section A-A.

Section B-B.

0 10 20 30 50 100 150

SCALE 1:1000

REV	DESCRIPTION	DRN	CHD	DATE
B1	Updated to reflect changes subsequent to THGA1 block movement	JPG	-	18.09.2025
A1	Detail updated as per developer specification.	PM	JAL	12.07.2024

■ PRELIMINARY ☐ INFORMATION ☐ TENDER

☐ CONSTRUCTION ☐ AS BUILT

SCALE	1:100 @ A2	DATE	July 2024
DRAWN	PM/JAL	CHK	JAL
DRAWING NO.	18814/428	REV	B1

TITLE: Residential Development, Edison Bell Way, Huntingdon.

DETAILS: Car-Port Details. Plots 158-163.

Woods Hardwick
Architecture | Engineering | Planning | Surveying

BEDFORD : HEAD OFFICE
15-17 Goldington Road
Bedford MK40 3NH
T: +44 (0) 1234 268862

BIRMINGHAM
Fort Dunlop, Fort Parkway
Birmingham B24 9FE
T: +44 (0) 121 6297784

ONLINE: mail@woodshardwick.com | woodshardwick.com

PLEASE CONSIDER THE ENVIRONMENT BEFORE PRINTING THIS DRAWING