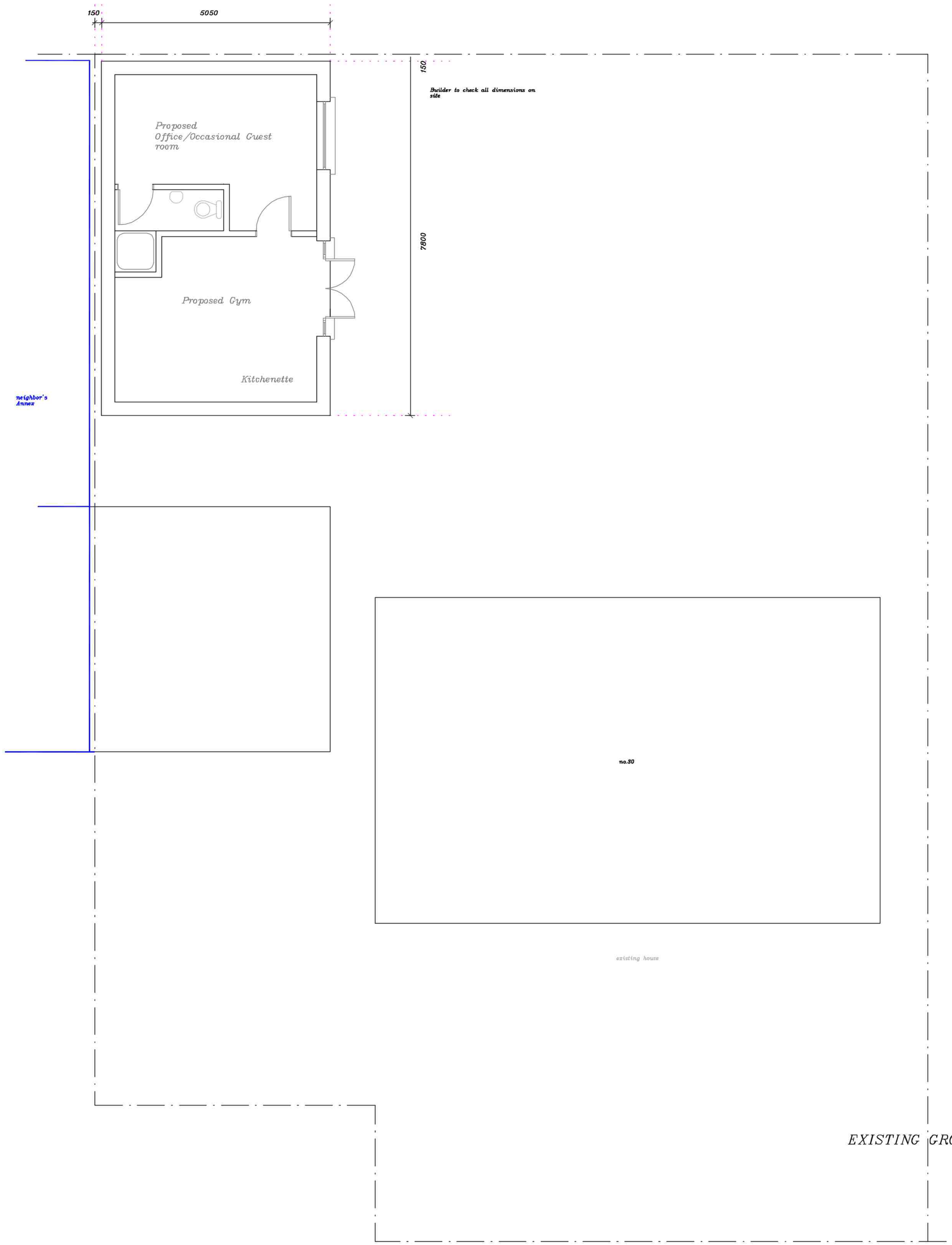

EXISTING GROUND FLOOR PLAN

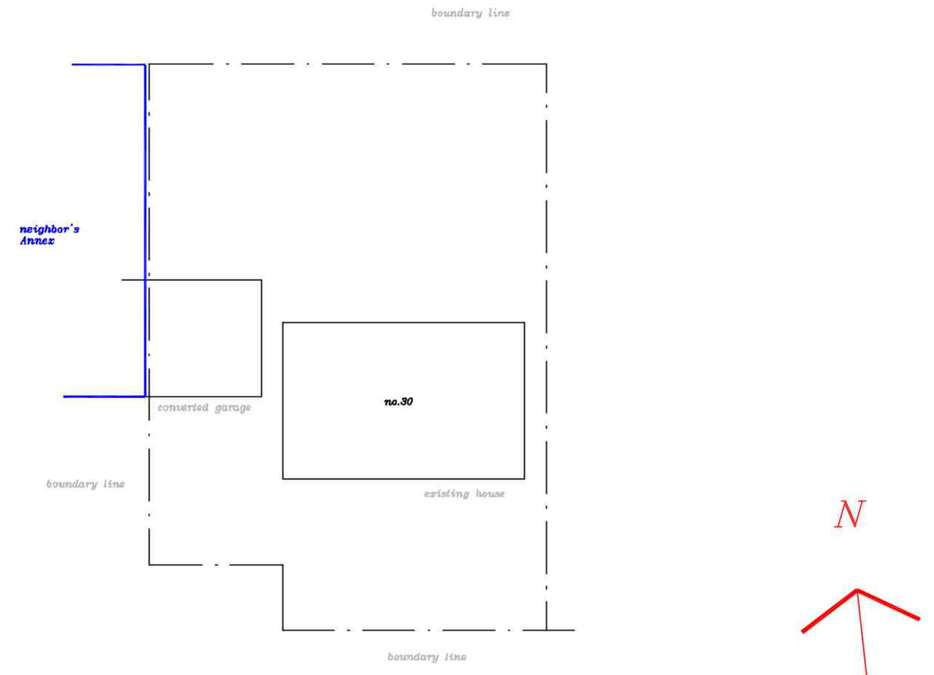

EXISTING BLOCK PLAN 1:200

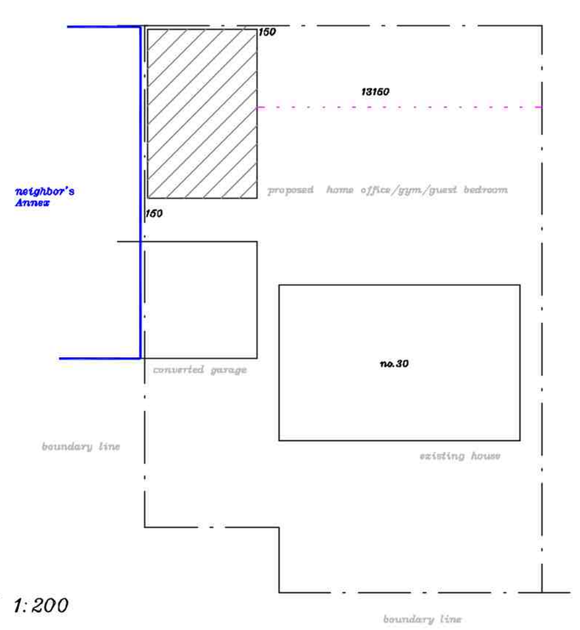

PROPOSED BLOCK PLAN 1:200

Drawn by:
G P Melanie
Architectural Design

35 Beauchamp Close, Eaton Socon, Cambs PE198BU
email: ginomel@hotmail.com
web site: www.gpmelanie.co.uk
Phone: 01480 210993

NOTES

This drawing is to be read in conjunction with the construction notes provided. All dimensions to be checked on site by builder and not scaled from this drawing. This is an architectural drawing for submission to the Local Planning Department only.

REVISIONS

Client:	Mr Sakthivel
Location:	30 Ansley Way St Ives Cambs
Project:	Proposed Out building
Title:	Plan drawing.
Scale:	1:50,1:200 at A1
Date:	Nov 2024
Drg.No.	AS/AJD/01

(C)