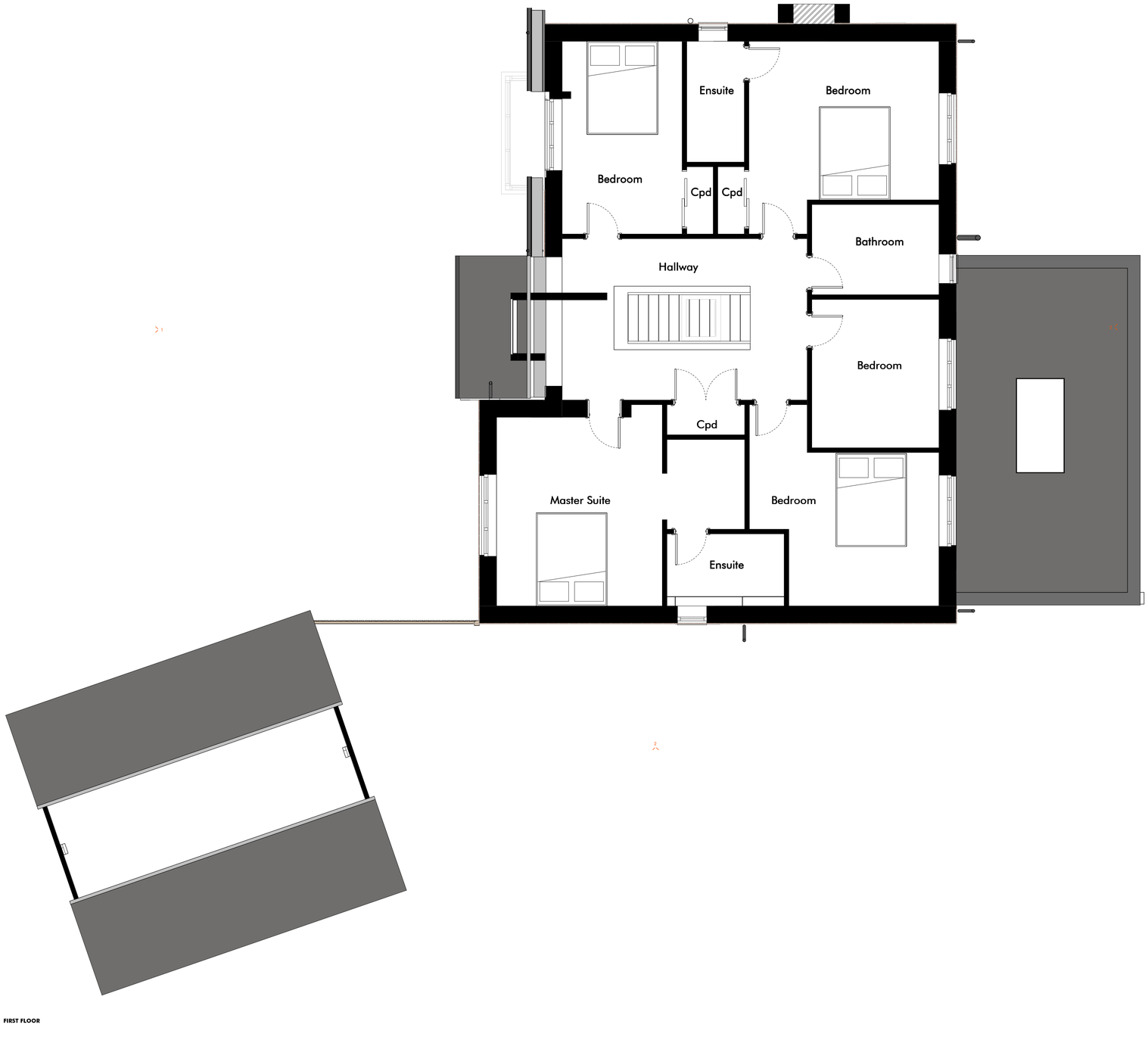

FIRST FLOOR

Rev	Drawn	Date	Details

TMV Architects
The Repeater Station
London Road
Norman Cross
Peterborough PE7 3TB

info@tmvarchitects.co.uk
01733 794 795
tmvarchitects.co.uk

Note

Contractors must work only to figured dimensions which are to be checked on site, any discrepancies are to be reported to the architect before proceeding

All rights described in chapter IV of the copyright, designs and patents act 1988 have been generally asserted

Information contained within this drawing is the sole copyright of TMV Architects and should not be reproduced or imparted to a third party without written permission

Scale Bar

0 0.5 1 1.5 2 2.5

Planning

Drawing Name
Existing First Floor Plan

Project Name
27 Haynes Close
Sawtry, Cambs
PE28 5ZJ

Project No.
949

Dwg No.
004

Rev.

Scale
1 : 50 @ A1

Drawn
DMW

Date
10.03.2025