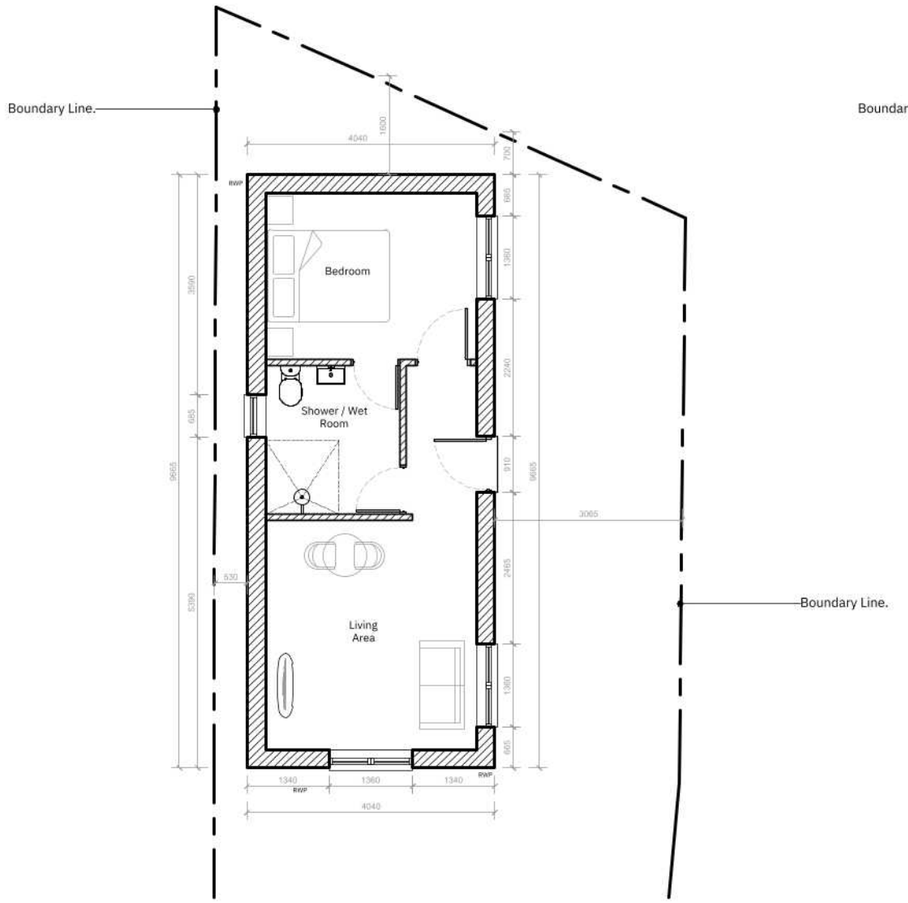

Proposed Ground Floor Plan

1:00 at A3

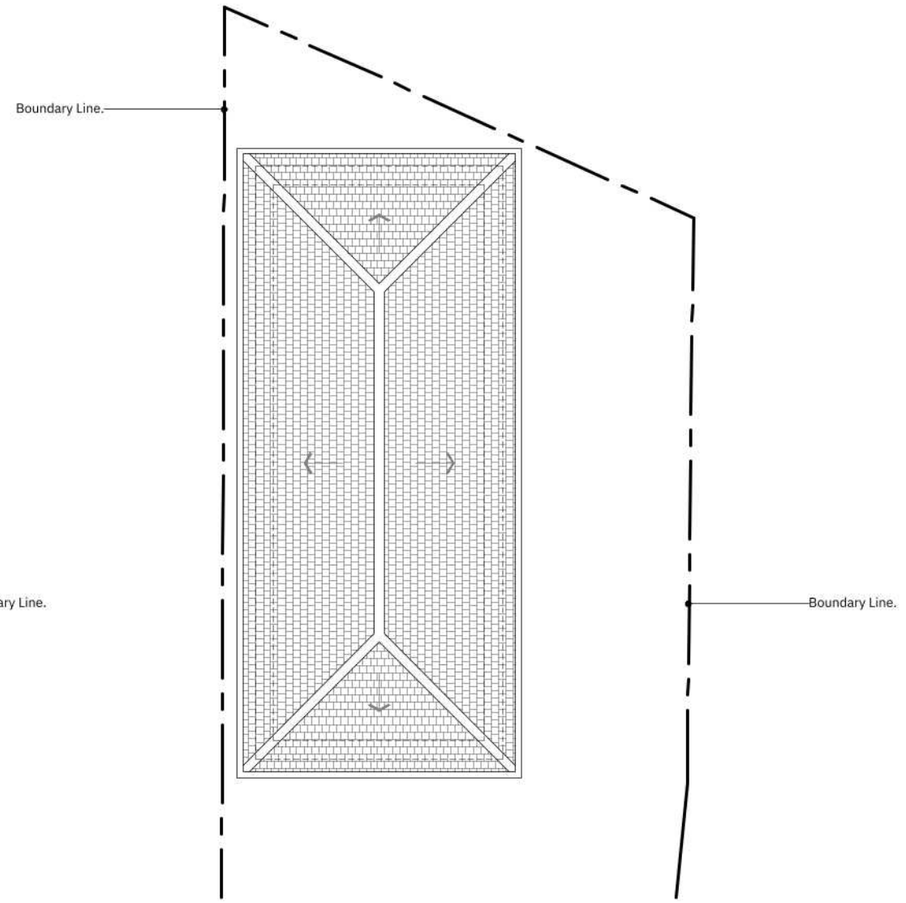

Proposed Roof Plan

1:00 at A3

TPM ARCHITECTURAL SERVICES

w tpm-architectural.co.uk

t +44 (0)7500 558126

e info@tpm-architectural.co.uk

General Notes

Do not scale from this drawing. All dimensions of existing buildings must be verified on site by contractor. This drawing is to be read in conjunction with all other drawings, specifications and general project conditions. All designs, service routes and locations are subject to confirmation and/or approval by a statutory body, highways and/or building control.

The Contractor is responsible for checking all drawings for dimensional and co-ordination accuracy prior to construction. Any discrepancy between the details shown and those by others are to be reported immediately to the Architectural Designer. This drawing has been produced from site surveys and/or drawings issued by the client or their representatives. All boundaries, locations and measurements are preliminary and are to be subject to a detailed survey by the Contractor before construction commences. All dimensions are in millimetres unless stated otherwise.

This drawing is issued only for the purpose stated. This drawing is copyright protected and may not be reused or reproduced in whole or in part without the express written permission of TPM Architectural Services.

TPM Architectural Services - 42 Carnaile Road, Alconbury Weald, Huntingdon, Cambridgeshire, PE28 4XP

1:100

0 1 2 5m

N

Key

Existing

Proposed

Fall Of Roof Direction

Rev.	Date	Note	Initial
A	MAR 2025	Outbuilding altered following P.O comments	TPM

Issued for: PLANNING APPROVAL

Client

Mr Tony Cullen

Project

1 The Close, Godmanchester, Huntingdon, Cambridgeshire, PE29 2DU

Drawing Title

Proposed Ground Floor & Roof Plan

Scale	1:100 / 1:50	Drawing Number	
Paper Size	A3 / A1		201
Drawn	TPM	Revision	
Job Number	T338		A