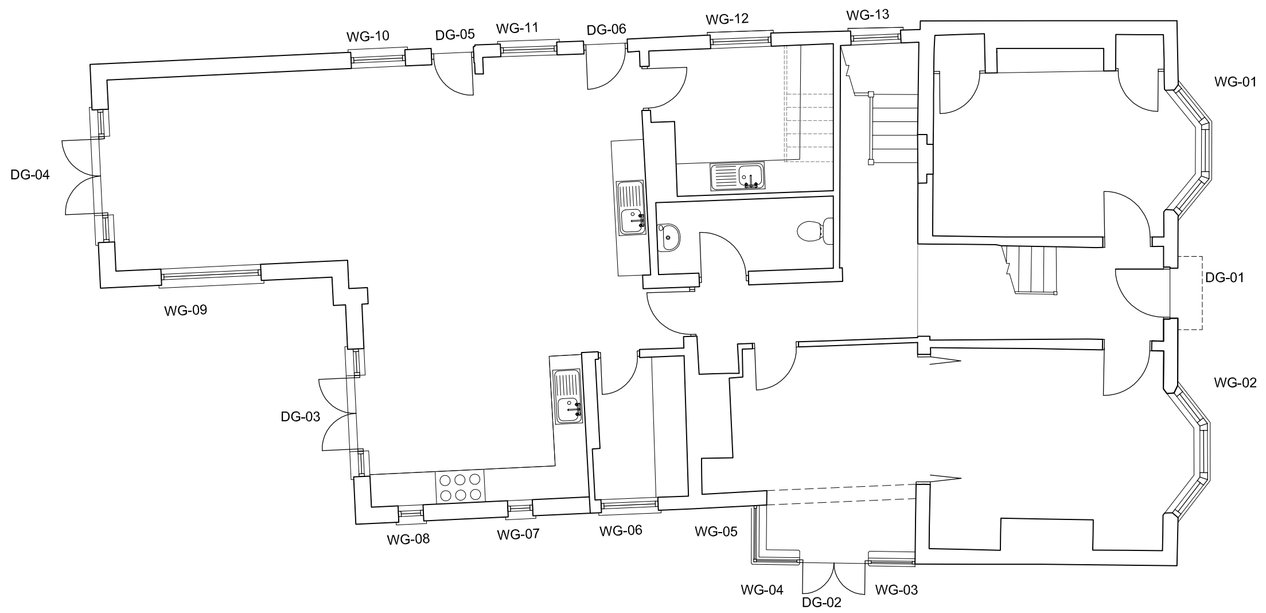

GROUND FLOOR PLAN
1:80 A1

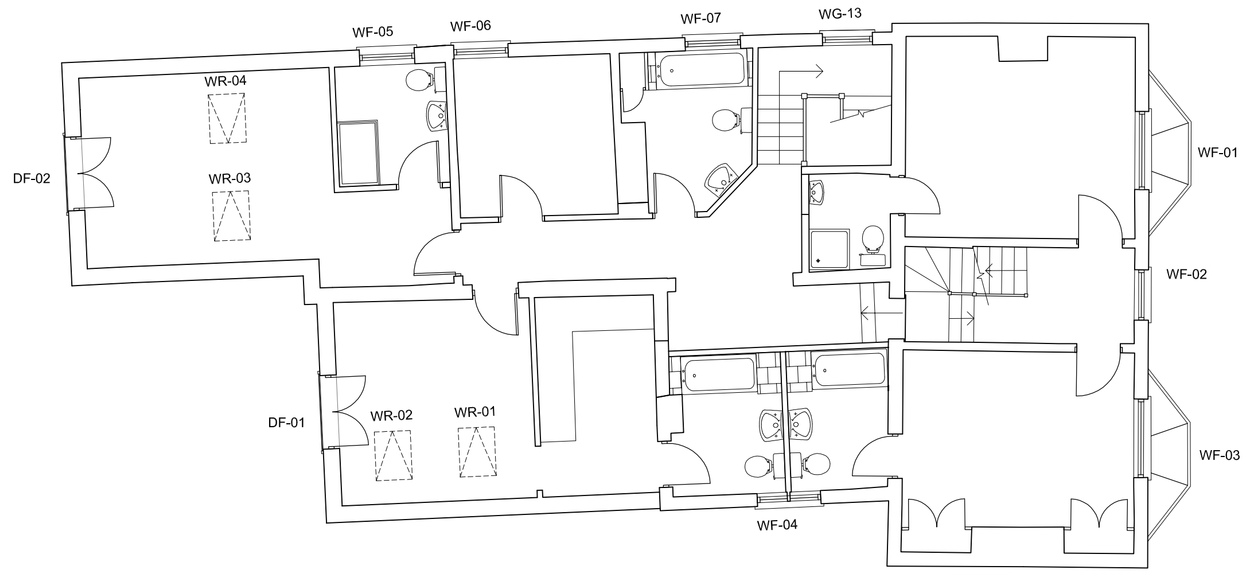

FIRST FLOOR PLAN
1:80 @ A1

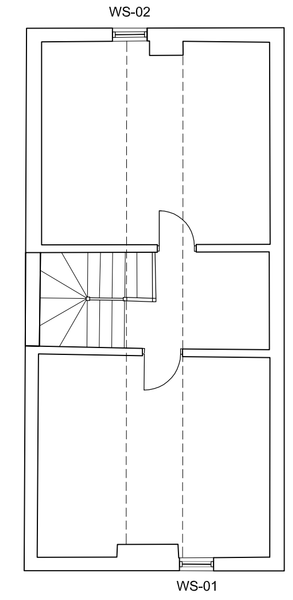

SECOND FLOOR PLAN
1:80 @ A1

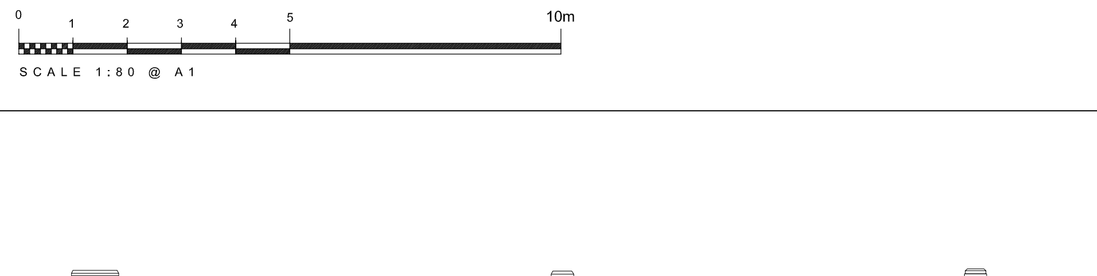



SOUTH EAST ELEVATION



NORTH EAST ELEVATION



SOUTH WEST ELEVATION

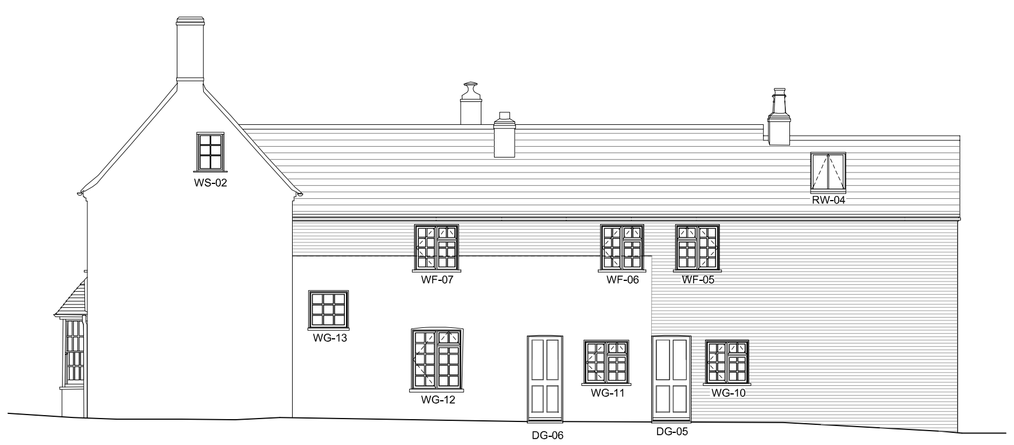

NORTH WEST ELEVATION

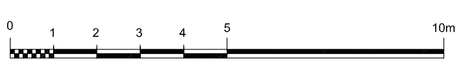

External Joinery Schedule

All frame materials for doors and windows to be s/wood for painted finish
All glazing to be slim double-glazing, nom thickness 9mm, incl toughened glass in doors
All doors and windows to be fitted with draught seals

Window/ Door No	Location	New (N)/ Replaced (R)	Description	Drawing reference	Detail reference	Comments
DG-01	Front door	R	Panelled door, part-glazed	S667-DC-09	A4	Existing masonry opening
DG-02	Study	R	Fully-glazed door	S667-DC-07	A8	Existing masonry opening
DG-03	Kitchen	N	Double doors, fully-glazed	S667-DC-08	A5	New masonry opening
DG-04	Family Room	N	Double doors, fully-glazed	S667-DC-08	A5	New masonry opening
DG-05	Family Room	R	Panelled door	S667-DC-08	A6	New masonry opening
DG-06	Family Room	R	Panelled door	S667-DC-08	A6	Existing masonry opening
DF-01	Bedroom 1	N	Double doors, fully-glazed	S667-DC-09	A7	New masonry opening, Juliet balcony screen
DF-02	Bedroom 2	N	Double doors, fully-glazed	S667-DC-09	A7	New masonry opening, Juliet balcony screen
WG-01	Reception	R	Bay window, vertical sliding central sashes, Fixed side sashes	S667-DC-07	A1	Existing masonry opening
WG-02	Sitting Room	R	Bay window, vertical sliding central sashes, Fixed side sashes	S667-DC-07	A1	Existing masonry opening
WG-03	Study	R	Side-hung flush casement window	S667-DC-07	A8	Existing masonry opening
WG-04	Study	R	Side-hung flush casement window	S667-DC-07	A8	Existing masonry opening
WG-05	Study	R	Fixed sash window with top-hung ventlight	S667-DC-07	A8	Existing masonry opening
WG-06	Pantry	R	Flush casement window, side hung opening sash, top-hung ventlight	S667-DC-07	A2	Existing masonry opening
WG-07	Kitchen	N	Flush casement window, side hung opening sash	S667-DC-07	A2	New masonry opening
WG-08	Kitchen	N	Flush casement window, side hung opening sash	S667-DC-07	A2	New masonry opening
WG-09	Family Room	N	Flush casement window, side hung opening sashes, top-hung ventlight	S667-DC-07	A2	New masonry opening
WG-10	Family Room	R	Flush casement window, side hung opening sash, top-hung ventlight	S667-DC-08	A2	New masonry opening
WG-11	Family Room	R	Flush casement window, side hung opening sash, top-hung ventlight	S667-DC-08	A2	Existing masonry opening
WG-12	Utility Room	R	Flush casement window, side hung opening sash, top-hung ventlight	S667-DC-08	A2	Existing masonry opening
WG-13	Rear staircase	R	Flush casement window, fixed sash	S667-DC-08	A3	Existing masonry opening
WF-01	Bedroom 4	R	Vertical sliding sash window	S667-DC-09	A1	Existing masonry opening
WF-02	Landing	R	Fixed light window	S667-DC-09	A3	Existing masonry opening
WF-03	Bedroom 3	R	Vertical sliding sash window	S667-DC-09	A1	Existing masonry opening
WF-04	En-suite bathrooms	R	Flush casement windows, side hung opening sashes	S667-DC-09	A9	Existing masonry opening
WF-05	En-suite	R	Flush casement window, side hung opening sash, top-hung ventlight	S667-DC-09	A9	Existing masonry opening
WF-06	Bedroom 5	R	Flush casement window, side hung opening sash, top-hung ventlight	S667-DC-10	A2	Existing masonry opening
WF-07	Bathroom	R	Flush casement window, side hung opening sash, top-hung ventlight	S667-DC-10	A2	Existing masonry opening
WS-01	Loft room north	R	Flush casement window, side hung opening sash	S667-DC-10	A3	Existing masonry opening
WS-01	Loft room south	R	Flush casement window, side hung opening sash	S667-DC-10	A3	Existing masonry opening
WR-01, 02, 03, 04	Roof windows	N	Velux Conservation Roof Windows ref MK-06 780mm W x 1180mm H with centre-pivot and central glazing bar	S667-DC-10		New roof construction

-

REVISIONS

COOK & COOK
2 WATER LANE
OAKINGTON
CAMBRIDGE
CB24 3AL
Tel : 01223 234849
Email : info@cookandcook.co.uk

Project
STONELY HOUSE
37 - 41 MAIN ROAD
STONELY, ST NEOTS PE19 5EH

For Tom Salkield

Drawing
PROPOSED EXTERNAL JOINERY
DOOR + WINDOW REFERENCE PLANS + ELEVATIONS
WINDOW AND EXTERNAL DOOR SCHEDULE

Date: Nov 2024
Scale: 1:80, 1:100

Drawn by: MH
Checked by: -
Drawing no: S667-DC-05
File ref:
Revision: -