Ingleton Wood LLP shall have no liability to the Employer arising out of any unathorised modification or amendment to, or any transmission, copy or use of the material, or any proprietary work contained therein, by the Employer, Other Project Team Member, or any other third party.

All dimensions are to be checked and verified on-site by the Main Contractor prior to commencement; any discrepancies are to be reported to the Contract Administrator.

This drawing is to be read in conjunction with all other relevant drawings and specifications.

Do Not Scale © Ingleton Wood LLP

N

1:100
0 1 2 3 5

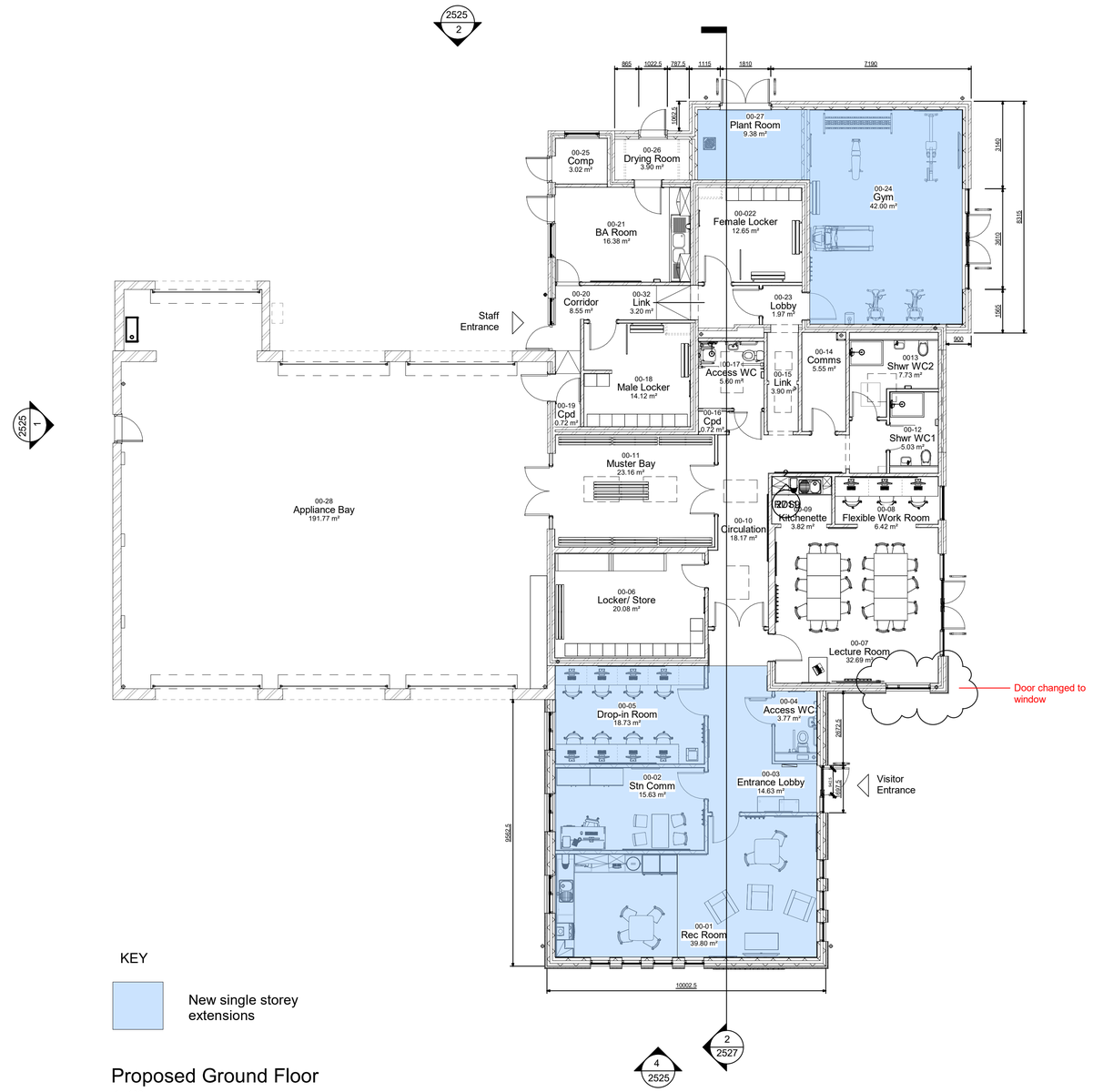

KEY

New single storey extensions

Proposed Ground Floor

1 : 100

Rev	Comment	Date	Chk	Apr
P9	NMA PLANNING	12/08/24	SC/MH	JE
P8	TENDER ISSUE	06/05/24	SC/MH	JE
P7	Door performance updated	23/04/24	SC/MH	JE
P6	Updated post second RDS meeting	11/04.24	SC/MH	JE
P5	Updated post initial RDS meeting	28/03/24	SC/MH	JE
P4	updated post client review	11/03/24	SC/MH	JE
P3	PLANNING ISSUE	06/12/23	SC/MH	JE
P2	Updated to client comment	30/06/23	SC/MH	JE
P1	First Drawing Issue	05/06/23	AW	MC

Project No:	Scale @ A1:	Drawn By:
502780	1 : 100	JPE

Ingleton Wood
Property and Construction Consultants
Issuing office: Colchester
T: 01206 224270
www.ingletonwood.co.uk

Vision, form and function

Project:
St Neots Fire Station Extension
Huntingdon Street
St Neots
PE19 1DU

Client:
Cambs Fire and Rescue Service

Title:
Proposed Ground Floor Plan

Drawing Number:
STNFS-IWD-XX-00-DR-A-2510

Status:	Purpose of Issue:	Revision:
S2	PLANNING	P9