Ingleton Wood LLP shall have no liability to the Employer arising out of any unathorised modification or amendment to, or any transmission, copy or use of the material, or any proprietary work contained therein, by the Employer, Other Project Team Member, or any other third party.

All dimensions are to be checked and verified on-site by the Main Contractor prior to commencement; any discrepancies are to be reported to the Contract Administrator.

This drawing is to be read in conjunction with all other relevant drawings and specifications.

Do Not Scale

© Ingleton Wood LLP

N

1:200
0 2 4 6 10m

## KEY

Protective fencing as stipulated in AIA

Trees removed for new staff and visitor parking

Distance from tree to protective fencing (refer to AIA)

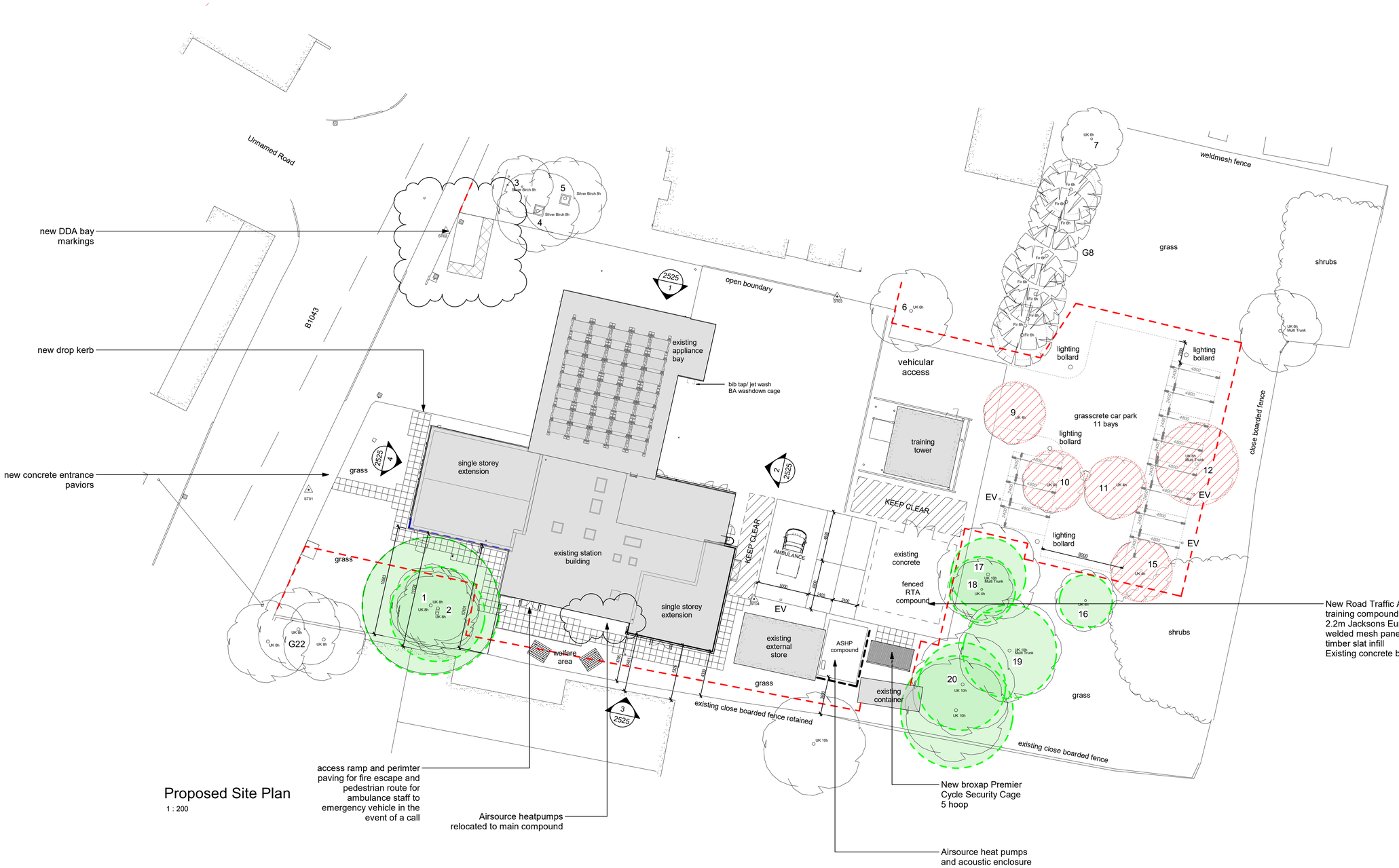


## Proposed Site Plan

1 : 200

| Rev | Comment | Date | Chk | Apr |
|---|---|---|---|---|
| P10 | NMA planning: ASHPs to south flank of building relocated to main compound, DDA bay relocated due to recent collisions between tenders fire fighting vehicles and parked cars | 12/08/24 | SC/MH | JE |
| P9 | TENDER ISSUE | 06/05/24 | SC/MH | JE |
| P8 | EV locations updated | 11/04/24 | SC/MH | JE |
| P7 | updated post client review | 11/03/24 | SC/MH | JE |
| P6 | Additonal dims to front extension added | 31/01/24 | SC/MH | JE |
| P5 | Additional dims to extension | 30/01/24 | SC/MH | JE |
| P4 | RPAs updated to revised AIA | 09/01/24 | SC/MH | |
| P3 | PLANNING ISSUE | 06/12/23 | SC/MH | JE |
| P2 | Updated to client comment | 30/06/23 | SC/MH | JE |
| P1 | Ambulance bay added, updated for client review | 26/06/23 | SC/MH | JE |

Project No: 502780 | Scale @ A1: 1 : 200 | Drawn By: JPE

Ingleton Wood
Property and Construction Consultants
Issuing office: Colchester
T: 01206 224270
www.ingletonwood.co.uk

Vision, form and function

Project:
St Neots Fire Station Extension
Huntingdon Street
St Neots
PE19 1DU

Client:
Cambs Fire and Rescue Service

Title:
Proposed Site Plan

Drawing Number:
STNFS-IWD-XX-XX-DR-A-2400

Status: S2 | Purpose of Issue: PLANNING | Revision: P10