Ingleton Wood LLP shall have no liability to the Employer arising out of any unathorised modification or amendment to, or any transmission, copy or use of the material, or any proprietary work contained therein, by the Employer, Other Project Team Member, or any other third party.

All dimensions are to be checked and verified on-site by the Main Contractor prior to commencement; any discrepancies are to be reported to the Contract Administrator.

This drawing is to be read in conjunction with all other relevant drawings and specifications.

Do Not Scale

© Ingleton Wood LLP

N

1:100
0 1 2 3 5

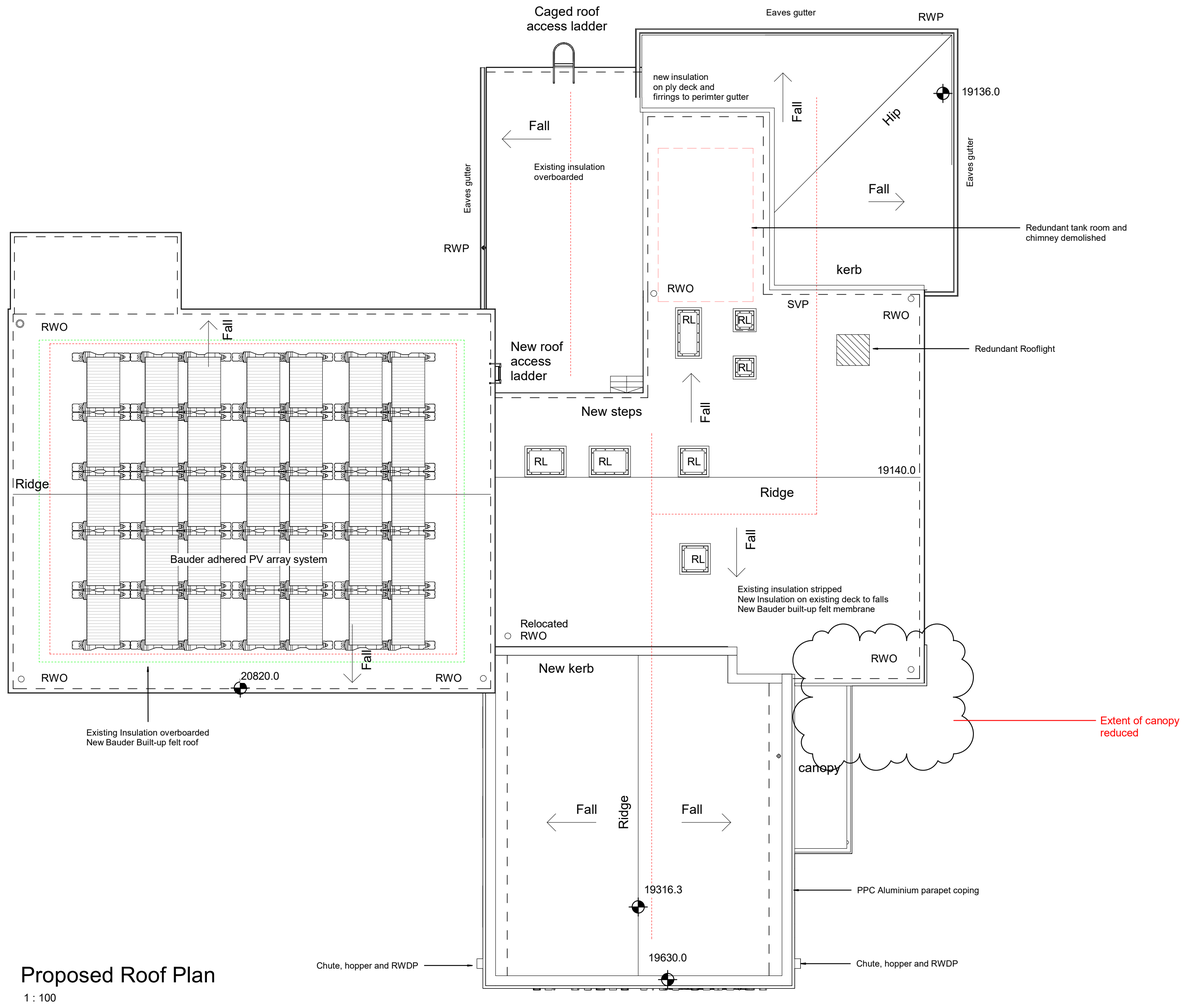

Proposed Roof Plan

1 : 100

New Latchways Constant force mansafe system for Bauder bitumen systems

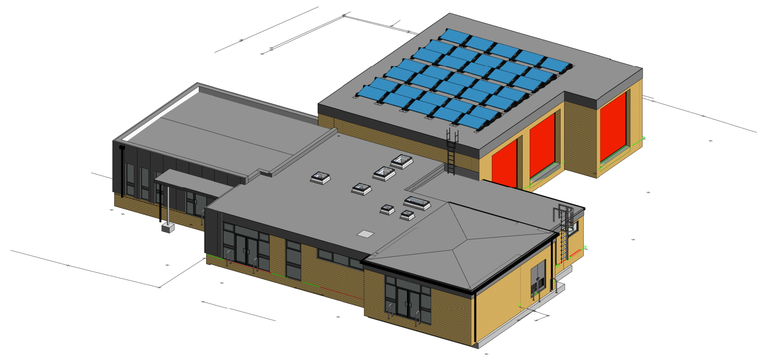

Rev	Comment	Date	Chk	Apr
P5	NMA PLANNING	12/08/24	SC/MH	JE
P4	TENDER ISSUE	06/05/24	SC/MH	JE
P3	PLANNING ISSUE	06/12/23	SC/MH	JE
P2	updated to revised scheme	04/07/23	SC/MH	JE
P1	First Drawing Issue	05/06/23	AW	MC

Project No: 502780 | Scale @ A1: 1 : 100 | Drawn By: JPE

Ingleton Wood
Property and Construction Consultants
Issuing office: Colchester
T: 01206 224270
www.ingletonwood.co.uk

Vision, form and function

Project:
St Neots Fire Station Extension
Huntingdon Street
St Neots
PE19 1DU

Client:
Cambs Fire and Rescue Service

Title:
Proposed Roof Plan

Drawing Number:
STNFS-IWD-XX-R-DR-A-2518

Status: S2 | Purpose of Issue: PLANNING | Revision: P5