POS FOOTPATH TREE SURVEY

RAF UPWOOD

Sunday, 27 April 2025

Prepared For Vistry

8 Issues Identified



ISSUE 1

Pos footpath pinned out. Works have stopped March 28th as tree works had not been foreseen.

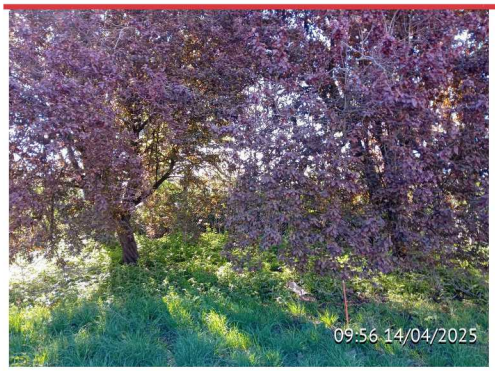

ISSUE 2

Assigned To T360 And T361- Cherry Prunus Sp.

2 trees denoted on the drawing as T360 & T361 have low hanging limbs over the footpath. The crown needs raising on both to enable footpath construction.



ISSUE 3

Assigned To T360- Cherry Prunus Sp.

Picture showing tree overhanging pin preventing construction. Crown to be lifted to 3.5m to allow access for plant.

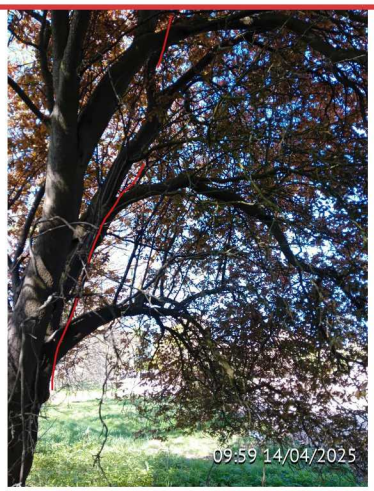

ISSUE 4

Assigned To T360- Cherry Prunus Sp.

Suggested cuts to tree in order to raise crown. Crown to be lifted to approx 3.5m to allow for enough space for plant to cross underneath.

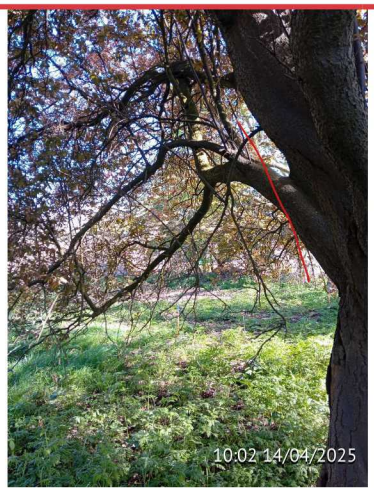

ISSUE 5

Assigned To T361- Cherry Prunus Sp.

Recommended cut line to raise canopy. 1 limb to be cut which will raise canopy to 3m.

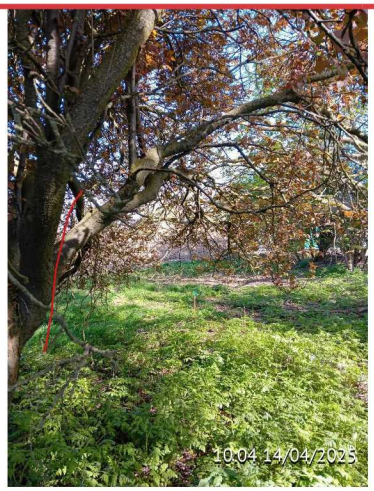

ISSUE 6

Assigned To T361- Cherry Prunus Sp.

Recommended cut point to raise canopy level for access

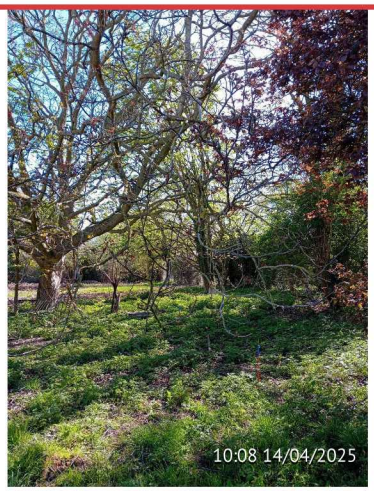

ISSUE 7

Assigned To T362- Sycamore Acer Pseudoplatanus

2 low hanging limbs to be removed, tree at first appears dead but signs of budding. Crown to be raised above 3.5m to allow for plant access.

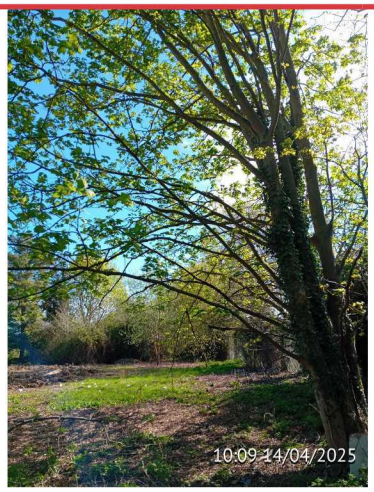

ISSUE 8

Assigned To T883- Fraxinus Excelsior

Crown to be raised to 5m, branch at 5m is advised for inspection in the Arboricultural impact assessment and method statement and deadwood noted in the crowm