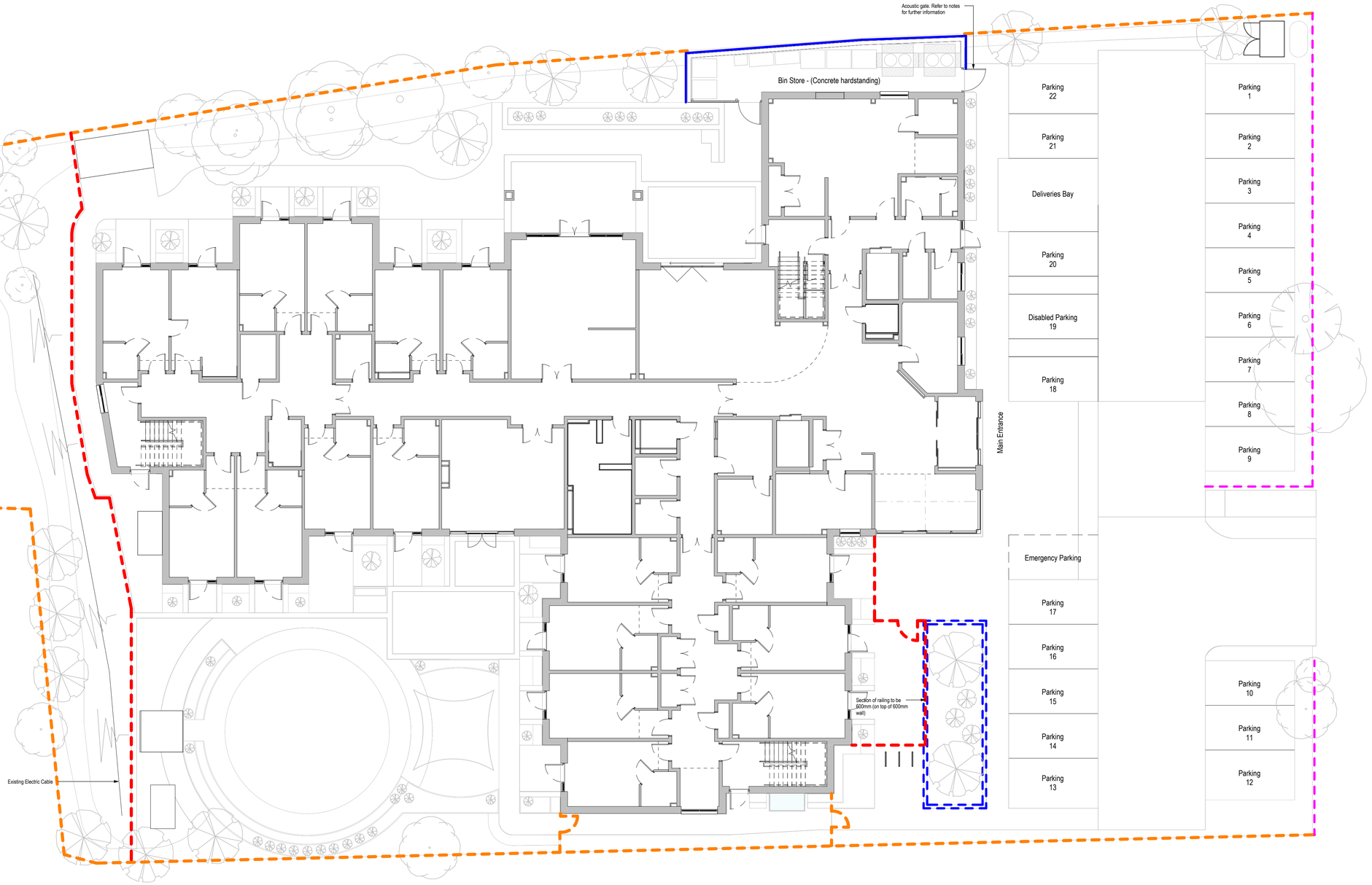

1 Proposed Boundary Treatments
1 : 125

NOTES

All dimensions are in millimetres unless stated otherwise.

Drawings are not to be scaled for Construction purposes.

This drawing is to be read in conjunction with all other relevant drawings and specifications.

The copyright of this drawing is vested in Harris Irwin Associates Ltd. and must not be copied or reproduced without the written consent of a Director.

Key.

- 1200mm High Open Metal Railings
- 1800mm High Close boarded Timber Fence + Gate
- 1800mm High Brick Wall
- 600mm Low Brick Wall
- 600mm High Open Metal Railings

Note.

Acoustic gate with a superficial mass ≥ 10kg/m², formed of two layers of 12.5mm dense timber boards with gaps staggered.

The door frame will need to provide a flush closing such that there are no gaps around the perimeter when closed, with the smallest gap possible at the base.

Rev	Date	Description	Drawn By	Checked By
C1	06/01/24	First Issue	RW	RW

HARRIS IRWIN architects

Aske Stables, Aske, Richmond, North Yorkshire. DL10 5HG

t: 01748 825675
e: enquiries@harrisirwin.com
w: www.harrisirwin.com

Project:
53 Bed Care Home
Sallowbush Road

Client: BARCHESTER Celebrating life

Drawing Title:
Proposed Boundary Treatements

For Construction

HIA Project Number	Scale @ A1	Suitability
3001	As indicated	A

Project	Originator	Volume	Level	Type	Role	Number
3001 -	HIA -	ZZ -	XX -	DR -	A -	0105

0m 2.5m 5m 7.5m 10m 12.5m

SCALE 1:125 @ A1