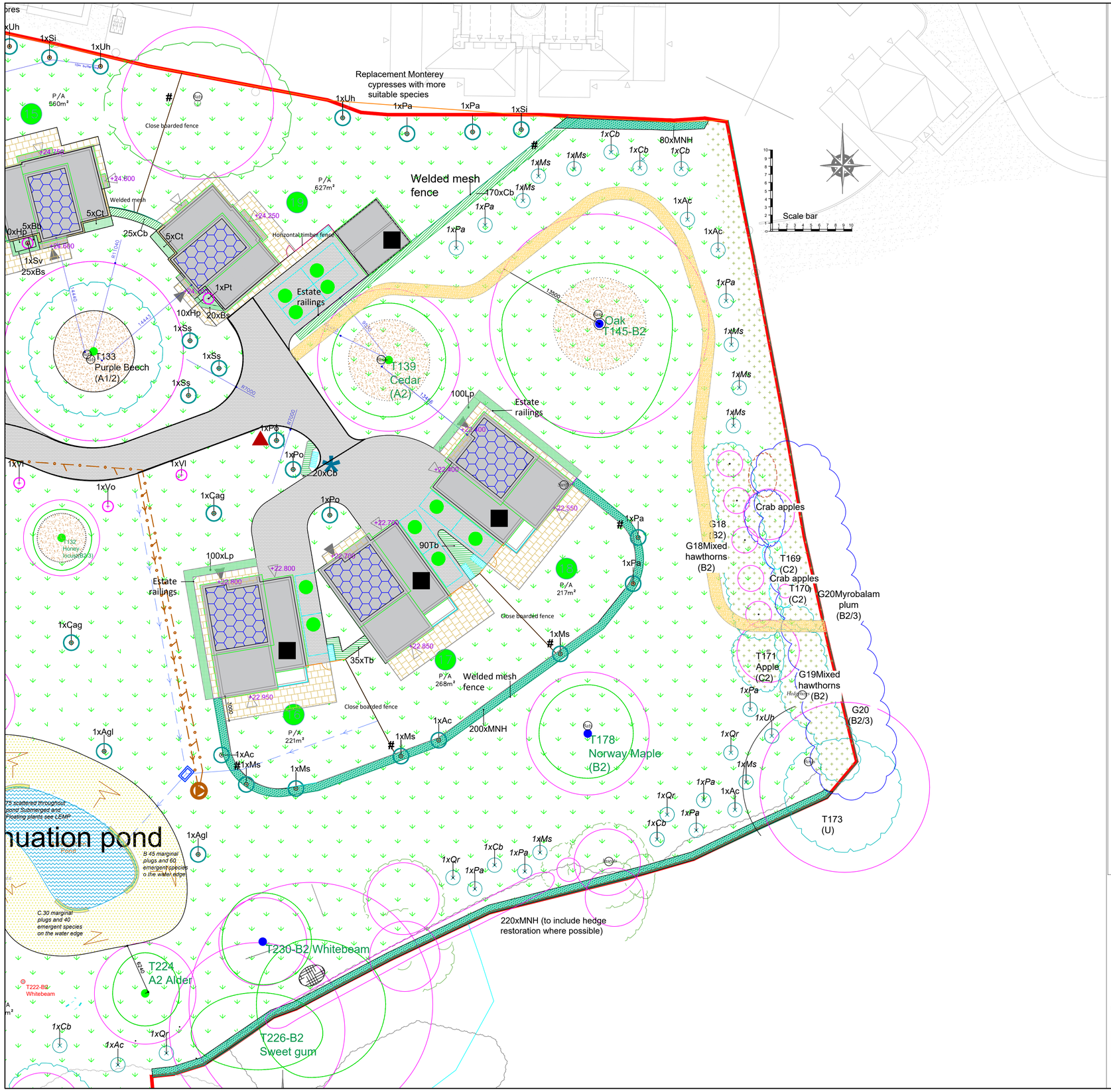

969.20.3_1K, 2G, 3G, 4M, 6Q, 7O and 8J, 10J Planting Schedule

Trees

Key	Species	Girth/ height	Pot size	Plan 3_1J and 2F &3F	Plan 4L, 6P &7N	Qty
Ac	Acer campestre 'Elsrijk'	12-14cm	45 litre	3	3	6
Ag	Alnus glutinosa	12-14cm	45 litre		1	1
Ag	Alnus glutinosa 'Laciniata'	12-14cm	45 litre		4	4
Ai	Aesculus indica	12-14cm	45 litre		4	4
Al	Amelanchier lamarkii	1.5-2m	10 litre		2	2
Bp	Betula pendula	12-14cm	45 litre		1	1
Cag	Castlvia atlantica glauca	1-1.5m	10 litre		2	2
Cl	Chamaecyparis lawsonia	500-750mm	5 litre		1	1
Kp	Koelreuteria paniculata	1.75-2m	20 litre		1	1
Fs	Fagus sylvatica	12-14cm	45 litre		4	4
						0
MH	Malus domestica 'Huntington Codlin' (or similar local heritage variety as available)-rootstock MM106	12-14cm	45 litre	3	1	4
Ms	Malus sylvestris	12-14cm	45 litre	1	4	5
Pa	Prunus avium	12-14cm	45 litre		9	9
Pp	Prunus 'Pandora'	12-14cm	45 litre		5	5
Po	Picea omorika	12-14cm	45 litre		4	4
Ps	Pinus sylvestris	1-1.5m	10 litre	3		3
Qr	Quercus robur	12-14cm	45 litre	4	4	8
Sl	Sorbus x intermedia 'Brouwers'	12-14cm	45 litre		2	2
Ss	Sorbus aucuparia 'Sheerwater Seedling'	12-14cm	45 litre		3	3
Tb	Taxus baccata	500-750mm	5 litre	2	7	9
Tc	Tilia cordata	12-14cm	45 litre	3	4	7
Uh	Ulmus 'New Horizon'	12-14cm	45 litre		4	4
			TOTAL			89

Native feathered trees

Key	Species	Height	Age/ transplanted	Plan 3_1h and 2D &3D	Plan 4J, 6I &7J	Qty
Ac	Acer campestre	175-200mm	2x		7	7
Ag	Alnus glutinosa	175-200mm	2x		5	5
Cb	Carpinus betulus	175-200mm	2x		6	6
Ca	Corylus avellana	175-200mm	2x	2		2
Cm	Crartagus monogyna	175-200mm	2x	4		4
Ms	Malus sylvestris	175-200mm	2x		8	8
Pa	Prunus avium	175-200mm	2x		8	8
Qr	Quercus robur	175-200mm	2x		8	8
Uh	Ulmus 'New Horizon'	175-200mm	2x		2	2
		TOTAL		6	44	50

MNH - Mixed Native Hedging - Maniatain at fence height. Species mixed at random. 5 plants per metre in double-staggered rows.

%	Species	Pot size	Density			Qty
10	Acer campestre	Bareroot	5/m	50	160	230
10	Corylus avellana	Bareroot	5/m	50	160	230
10	Cornus sanguinea	Bareroot	5/m	50	160	230
40	Crartagus monogyna	Bareroot	5/m	235	665	900
10	Ilex aquifolium	Bareroot	5/m	50	160	230
10	Ligustrum vulgare	Bareroot	5/m	50	160	230
10	Rosa canina	Bareroot	5/m	50	160	230
			TOTAL	535	1625	2160

Single Species Hedging- maintain at fence height

Key	Species	Pot size	Density			Qty
Bs	Buxus sempervirens (Low hedge)	3 litre	4/m		95	95
Cb	Carpinus betulus	3 litre	4/m		255	255
Lp	Lonicera pileata (Low hedge)	3 litre	4/m	280	330	610
Pl	Prunus lusitanica	5 litre	4/m	150	85	235
Sh	Sarcococca hookeriana 'Humilis' (Low hedge)	3 litre	4/m	70	330	400
Tb	Taxus baccata	5 litre	2/m	35	145	180
			TOTAL			1055

Specimen Shrubs

Key	Species	Pot size	Density			Qty
Ee	Euonymus europaea	5 litre	specimen	1		1
Pt	Pittosporum tenuifolium 'Variegatum'	5 litre	specimen		1	1
Sv	Syringa vulgaris 'Madame Lmoine'	5 litre	specimen	1	3	4
Vl	Viburnum lantana	5 litre	specimen		2	2
Vo	Viburnum opulus 'Roseum'	5 litre	specimen	1	1	2
Vx	Viburnum x bodnantense	5 litre	specimen	2		2
			TOTAL			12

Ground Cover and Shrubs

Key	Species	Pot size	Density			Qty
Bb	Bergenia 'Bressingham White'	1 litre	6/m	10	30	40
Cp	Cistus x purpureus	3 litre	4/m		25	25
Ct	Choisia ternata	3 litre	2/m	5	45	50
Ef	Euonymus fortunei 'Emerald Gaiety'	3 litre	4/m	40		40
Fm	Fuchsia magellanica 'Versicolor'	3 litre	3/m		15	15
						0
Gm	Geranium macrorrhizum 'Inververn's Variety'	3 litre	4/m	30		30
Hp	Hebe pinguifolia	1 litre	6/m	15	40	55
Hy	Hypericum 'Hidcote'	3 litre	4/m	10	10	20
Lm	Liriope muscari	1 litre	8/m		20	20
						0
Ma	Mahonia 'Apollo'	3 litre	4/m	10		10
Sh	Sarcococca hookeriana 'Humilis'	3 litre	4/m	20		20
Sj	Skimmia japonica 'Wakehurst White'	3 litre	4/m	10		10
			TOTAL			335

Attenuation Pond Planting mix

Wildflower Seed mixes. Available from Emorgate Seeds. Sown at 4 grams per

Key	Species		Density	Qty
EP1	Pond Edge Mixture	Seed Mix	4g/m	1.25kg

Plants to supplements EP1 (for planting details see LEMP)

	Marginal species	Plugs/con tainer	Area A	Area B	Area C	Total
	Argentina anserina	As shown	15	15	10	40
	Iris pseudacorus	As shown	15	15	10	40
	Lychnis flos-cuculi	As shown	15	15	10	40
	Emergent Species				**Total**	**120**
	Myosotis scorpioides	As shown	15	15	10	40
	Mentha aquatica	As shown	15	15	10	40
	Comarum palustre	As shown	15	15	10	40
	Veronica beccabunga	As shown	15	15	10	40
	Submerged Species				**Total**	**160**
	Myriophyllum spicatum	As shown				10
	Ceratophyllum demersul	As shown				10
	Fontinalis antipyretica	As shown				10
	Floating species				**Total**	**30**
	Ranunculus flammul	As shown				10
	Hydrocharis Morsus	As shown				10
	Ranunculus aquatilis	As shown				10
	Potamogeton crispus	As shown				10
					Total	40

LEGEND

- Existing trees
- Existing trees re-surveyed 2023
- RPA of trees
- New trees
- Feathered trees
- Specimen shrubs
- Mixed native hedge
- Gap up native hedge
- Single species hedge
- Low hedge
- Ground cover planting
- Lawn
- Pond edge seed mix (EP1)
- Marginal plugs
- Closeboard fence
- Traditional estate railings
- Welded-mesh fence
- Horizontal slatted fence
- Tarmac
- Cellular confinement gravel Bodpave
- Castacrete Trio 80mm ZLC170-Ash
- Castacrete Ash herringbone block paving
- Castacrete Charcoal block edging paving
- Marshalls Scoutmoor yorkstone paving
- Marshalls 'Renaissance' paving
- Gravel paths
- Bark mulch
- Metal studs to delineate gatehouse parking
- Bin store
- Management of existing vegetation
- Soil de-compaction with air spade, and additive of biochar
- # Hedgehog holes under fenceline
- Hard surfacing within RPA constructed using non invasive techniques(road constructed on cell-web)
- Sedum roofs
- Bio-diversity enhancement *Birds Insects Swifts Hedgehogs*
- Hibernacula
- Gates- to match fencing in design and height

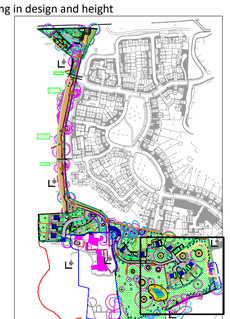

Revision R: Amended at LPA request- regarding notation, graphics and hard surfaces Date 14.4.25
Revision Q: Amended at LPA request- regarding notation, graphics and hard surfaces Date 31.3.25
Revision P: Amended at LPA request with amendment to materials. Date 24.2.25
Revision O: Amended at LPA request Date 21.12.24
Revision N: Amended at LPA request Date 19.9.24
Revision M: Amended at LPA request, sedum roofs and ecological enhancement added Date 9.8.24
Revision L: Attenuation Pond- revert to former position as requested by LPA Date 28.6.24
Revision k: Amend to plan 437/18/NMA/PH1/PL1002 June 2024 Date 24.1.24
Revision J: Add Levels -amend in accordance with revised plan 24.1.24 and LPA comments Date 31.3.25
Revision I: Add levels from Symmetrys 20108 SYM XX XX DR C - 502 Date 3.10.23
Revision H: Amend to include driveway in Castecrete Charcoal Date 19.9.23
Revision G: Plot 19, with double garage Date 5/6/23
Revision F: Amend fencing, and change Tegula for Castacrete, and western boundary of plot 13 Date 27/5/23
Revision E: Amended re plan 437/18/FUL/PH1/PL1002F Date31/5/22
Revision D: Amend pond and add secondary pond Date 6.12.2021
Revision C: Amended Road surface Date 21/06/2021
Revision B: Amended layout and materials Date: 26/03/2020
Revision A: Amended title block

This drawing is the copyright of Elizabeth Greenwood C.M.L.I., F.Arbor.A and may not be reproduced in whole or in part without written permission

Scheme: The How
Date: March 2020
Title: Landscape Proposals
Drawn by: R.B.
Scale: Plans 1:250 @ A1
Job No: 969.20
Drg No: 969.20.3_7R

Elizabeth Greenwood C.M.L.I., F.Arbor.A.
10 Knight Street, Sawbridgeworth, Herts, CM21 9AT.
Tel 01279 722381 mobile 07746867402, email ms.ejgreenwood@gmail.com