Scale: 1:100

0m 1 2 3 4 5m 10m

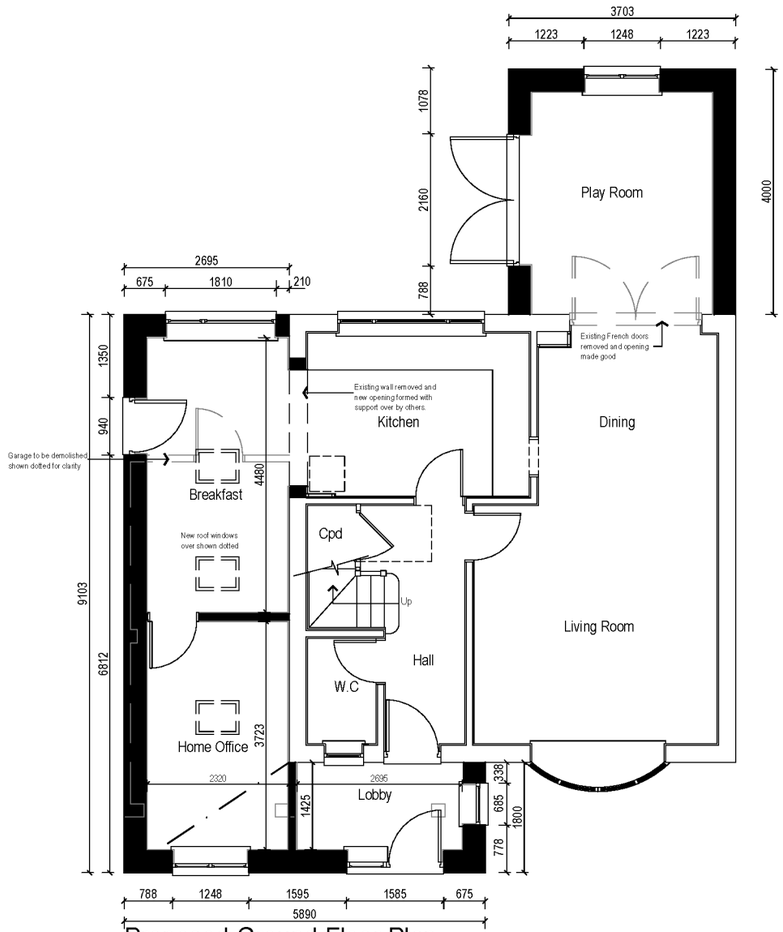


Proposed Ground Floor Plan

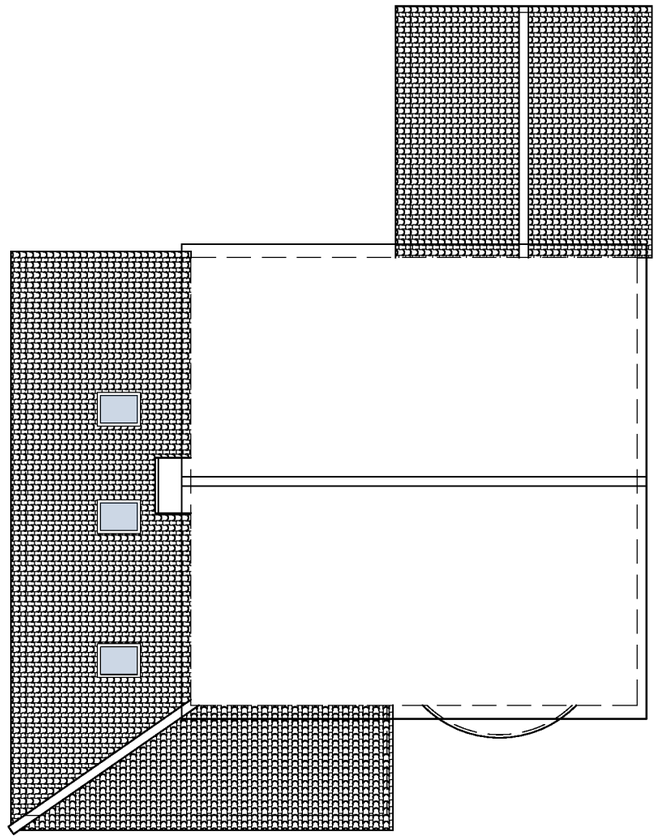

Proposed Roof Plan

THIS DRAWING AND THE BUILDING WORKS DEPICTED ARE THE COPYRIGHT OF L BEVENS ASSOCIATES LTD AND MAY NOT BE REPRODUCED OR AMENDED EXCEPT BY WRITTEN PERMISSION. NO LIABILITY WILL BE ACCEPTED FOR AMENDMENTS MADE BY OTHER PERSONS. COPYRIGHT 2026 ©.

ALL MEASUREMENTS SHOULD BE CHECKED ON SITE AND ANY DISCREPANCIES SHOULD REPORTED TO THE ORIGINATOR. THE CLIENT/DEVELOPER MUST CHECK ALL DIMENSIONS AND SETTING OUT BEFORE THE WORTK PROCEEDS ON SITE AND CONTINUALLY MONITOR THE SETTING OUT AND DIMENSIONS AS WORK PROCEEDS.

ALL WORKS TO COMPLY WITH CURRENT CDM REGULATIONS AS APPROPRIATE. IT IS THE CLIENT'S RESPONSIBILITY TO FULLY COMPLY WITH THE CDM 2015 REGULATIONS AND THE BUILDING SAFETY ACT 2022, INCLUDING APPOINTING A PRINCIPAL DESIGNER AND PRINCIPAL CONTRACTOR FOR PROJECTS WITH MORE THAN ONE CONTRACTOR ON SITE.

NO WORKS TO COMMENCE ON SITE UNTIL ALL APPROVALS ARE CONFIRMED IN WRITING. L BEVENS ASSOCIATES LTD ACCEPTS NO LIABILITY IF THIS IS BREACHED.

IT IS THE CONTRACTORS RESPONSIBILITY TO ACCURATELY LOCATE EXISTING SERVICES PRIOR TO WORKS COMMENCING.

NO COVENEANTS/WAYLEAVES OR BYELAWS HAVE BEEN CONSIDERED IN THE PREPARATION OF THESE PLANS AND IT IS THE CLIENT/DEVELOPER'S RESPONSIBILITY TO ADVISE IF ANY SUCH COVENANTS WAYLEAVES OR BYELAW EXIST THAT MAY AFFECT THE PROPOSAL.

| | | |
|---|---|---|
| Rev B | Nov. 26 | Revised to suit client comments |
| Rev A | Nov. 26 | Revised to suit client comments |

L Bevens Associates Architects Ltd
The Doghouse
10 Cricketers Way
Chatteris
Cambridgeshire
PE16 6UR
Tel: 01354 693969
Email: enquiries@lbevens-associatesltd.co.uk
Web: www.lbevens-associatesltd.co.uk

DRAWING STATUS: PRELIMINARY ☐ PLANNING ■ CONSTRUCTION ☐ FILE COPY ☐

CLIENT
Mr and Mrs S Peck

PROJECT
33 Bramley Avenue, Needingworth, Huntingdon, Cambridgeshire.

DRAWING TITLE
Proposed Ground Floor Plan
Proposed Roof Plan

| SCALE | DATE | DRAWN | CHECKED |
|---|---|---|---|
| 1:100 @ A3 | October 2026 | LB | |

DRAWING NUMBER: CH26/LBA/743/HP-1-101

REVISION: B