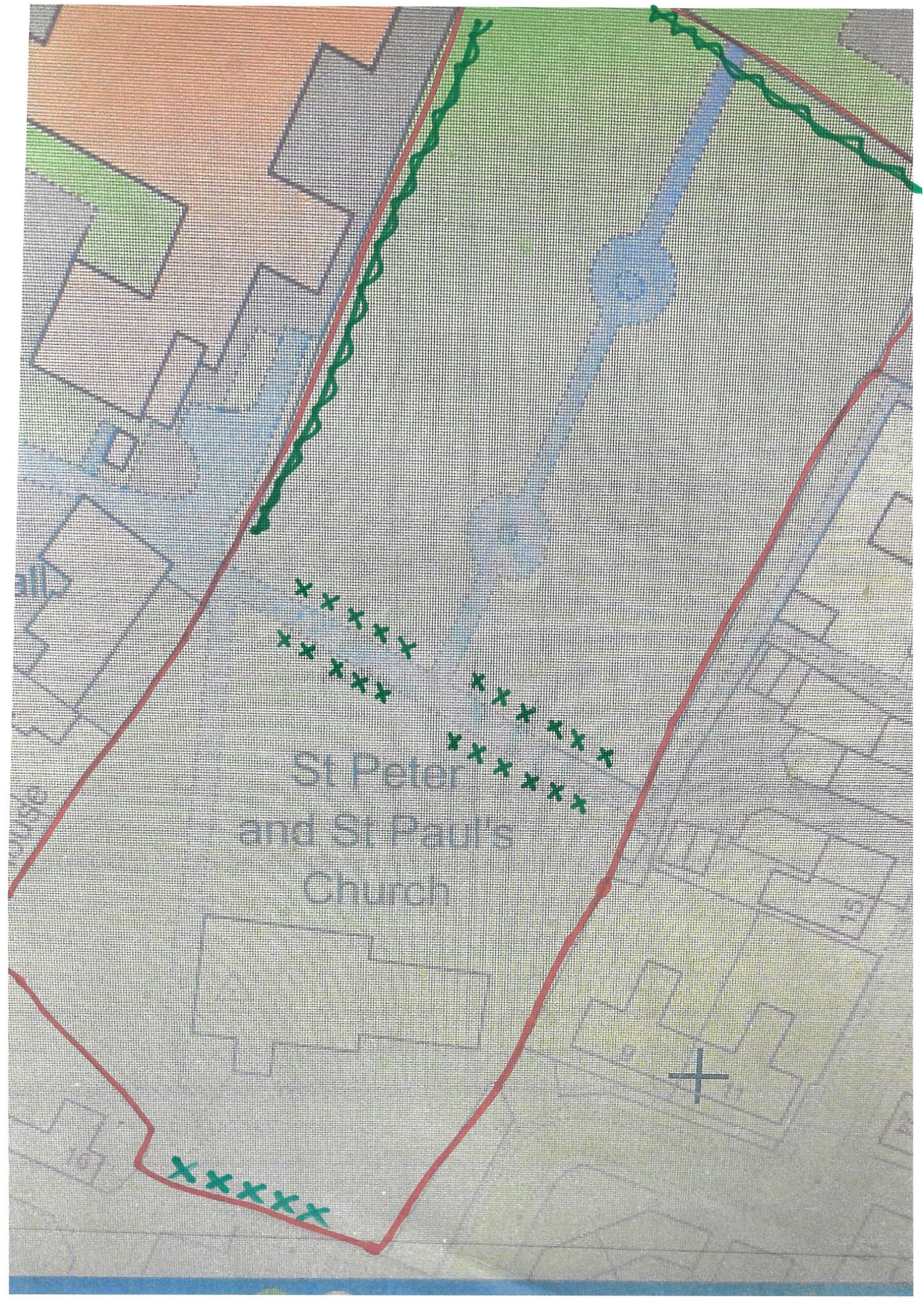
St Peter
and St Paul's
Church