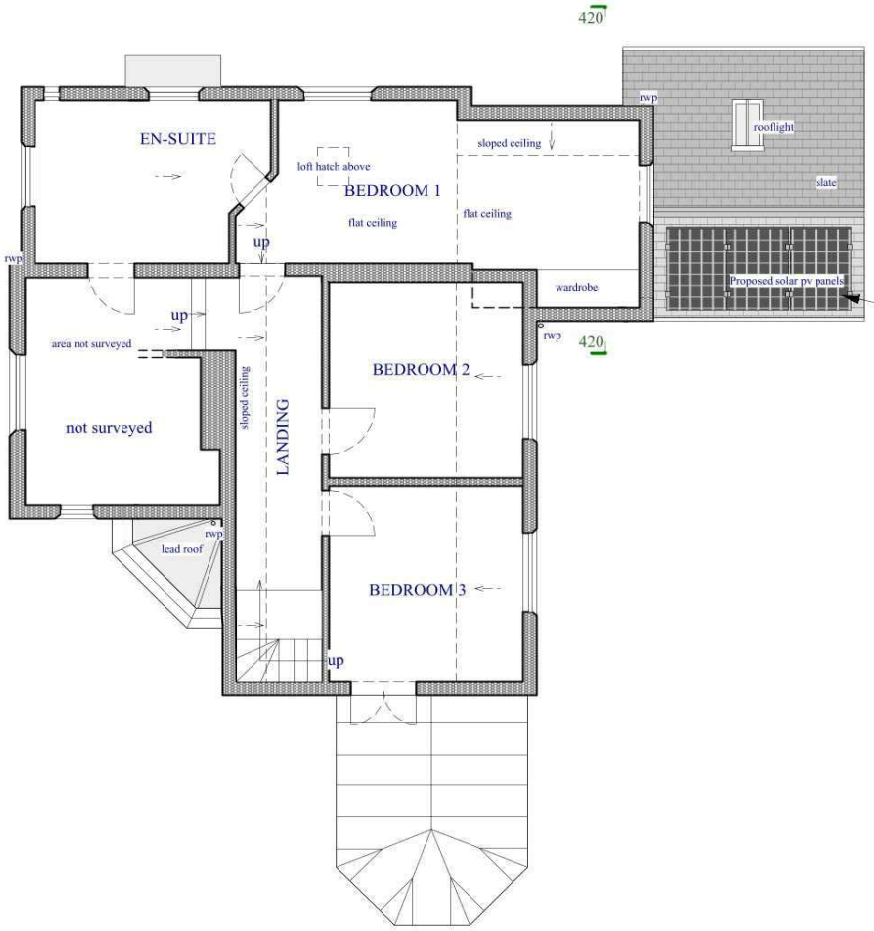

Proposed Solar PV panels to south facing single storey roof slope over Dining area

KEY
Existing construction
Slate roof covering
Brickwork
Construction over
Indicative Planting
Site boundary

NOTES
1. Services and Fittings positions indicative 2. Boundary positions and planting indicative

Internal layout dimensions & Garden features indicative

Internal layout dimensions indicative

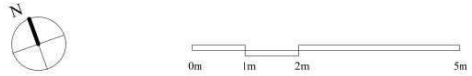

AC ARCHITECTS CAMBRIDGE LTD
33-35 VICTORIA ROAD, CAMBRIDGE CB4 3BW

SOLAR PANEL ARRAY ON THE OLD SCHOOL HOUSE, HOUGHTON,

FIRST FLOOR PLAN AS PROPOSED

26.492.01-403 C

Scale 1:100 @ A3

Rev	Description	Date
A	Preliminary	30/09/26
B	Solar installation amended	30/09/26
C	Amendment for Validation	02/10/26

AC email info@acarchitects.com Web: www.acarchitects.com Tel. 01223 576315