07/00252

A1



east elevation.

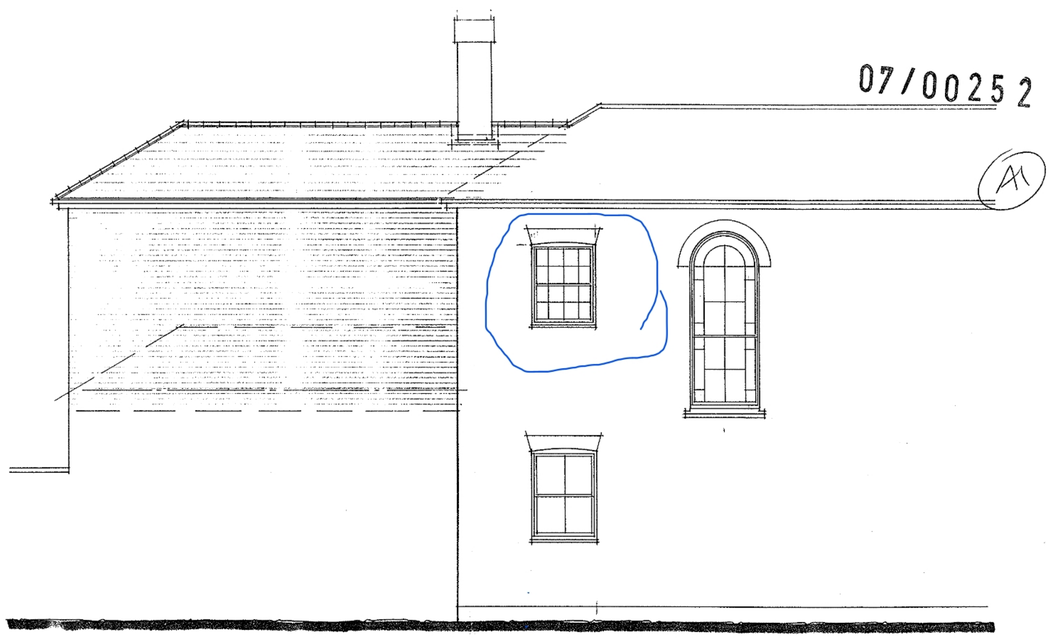

west elevation.

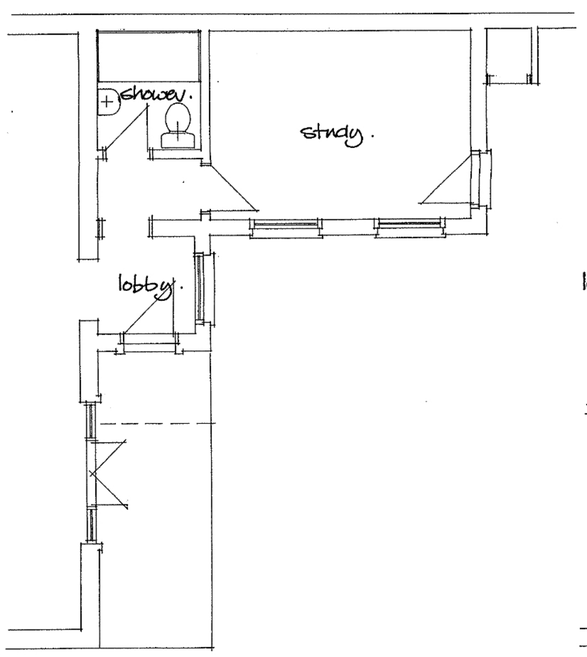

ground floor plan.



first floor plan.



north elevation.

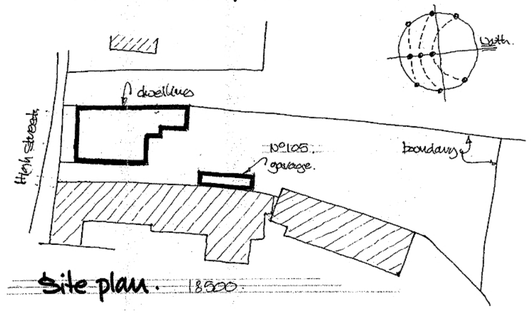

Site plan. 18500

MATERIALS.

ROOF - Reclaimed Natural slate, blue/black, size to match. Ridge tiles to match existing.

WALLS - Reclaimed buff handmade bricks laid in matching bond in lime mortar. Samples to be approved.

JOINERY - Painted softwood, purpose made sashes to match existing. With recon. stone cills.

HPS		OPERATIONAL SERVICES	TL	
PPM				
DCM		18 JAN 2007		
BCM		RECEIVED		
OM				

All work and materials to comply with the relevant Codes of Practice and British Standards.

The contractor is responsible for checking all dimensions on site before work commences. Any discrepancies to be reported immediately.

Michael Ingham Associates

46 Grange Road, Somersham, Cambs. PE17 3JX

Phone: 01487 · 740805 Fax 01487 · 840744

Architectural, Building and Design Consultants.

This drawing is copyright.

Do not scale from this drawing.

Client MR+MRS. N. Cook.

Date Aug. 2006

Project 105 High Street.

Scale 1:50

Drawing Proposals.

Drg. No. 06-774/2.

H&K 111