Practical Foundations

CLIENT:
Andrew Braybrook

ADDRESS:
28, Hillside Walk, Yaxley, Peterborough, Cambridgeshire PE7 3ES

DATE:
01/02/2025

DRAWING SHEET SIZE:
A3

DRAWING NUMBER:
1590 A - 01

REVISION: A
####
####

This drawing is confidential and is property of Practical Foundations.
© Copyright
All dims. are in milimeters unless otherwise stated.

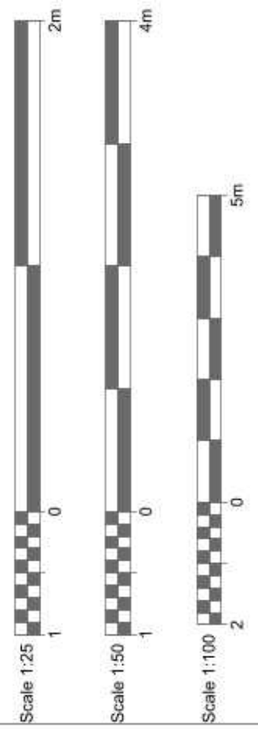


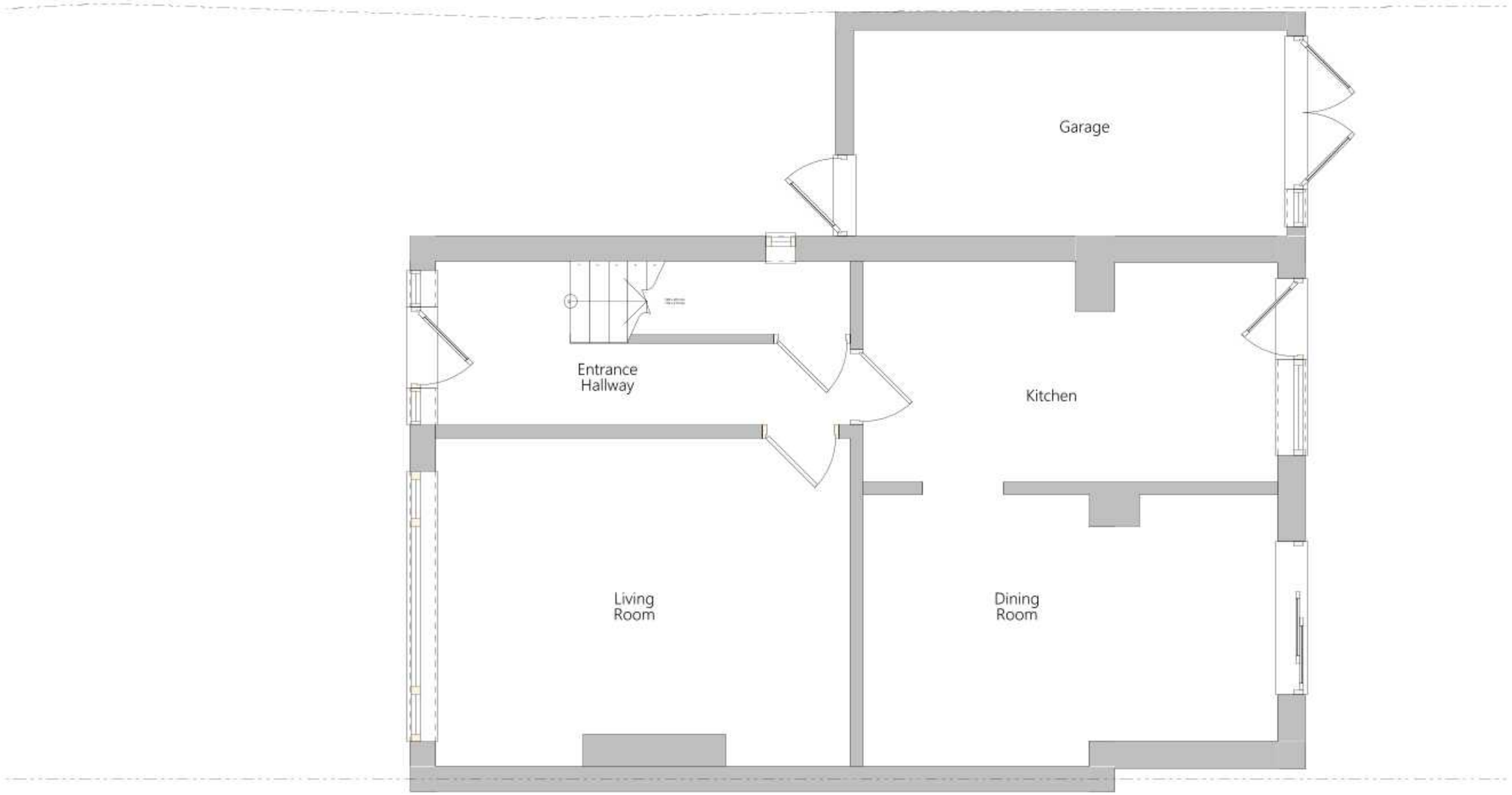


Existing Ground Floor Plan
1:50

Dimensions to be checked on site by builder.