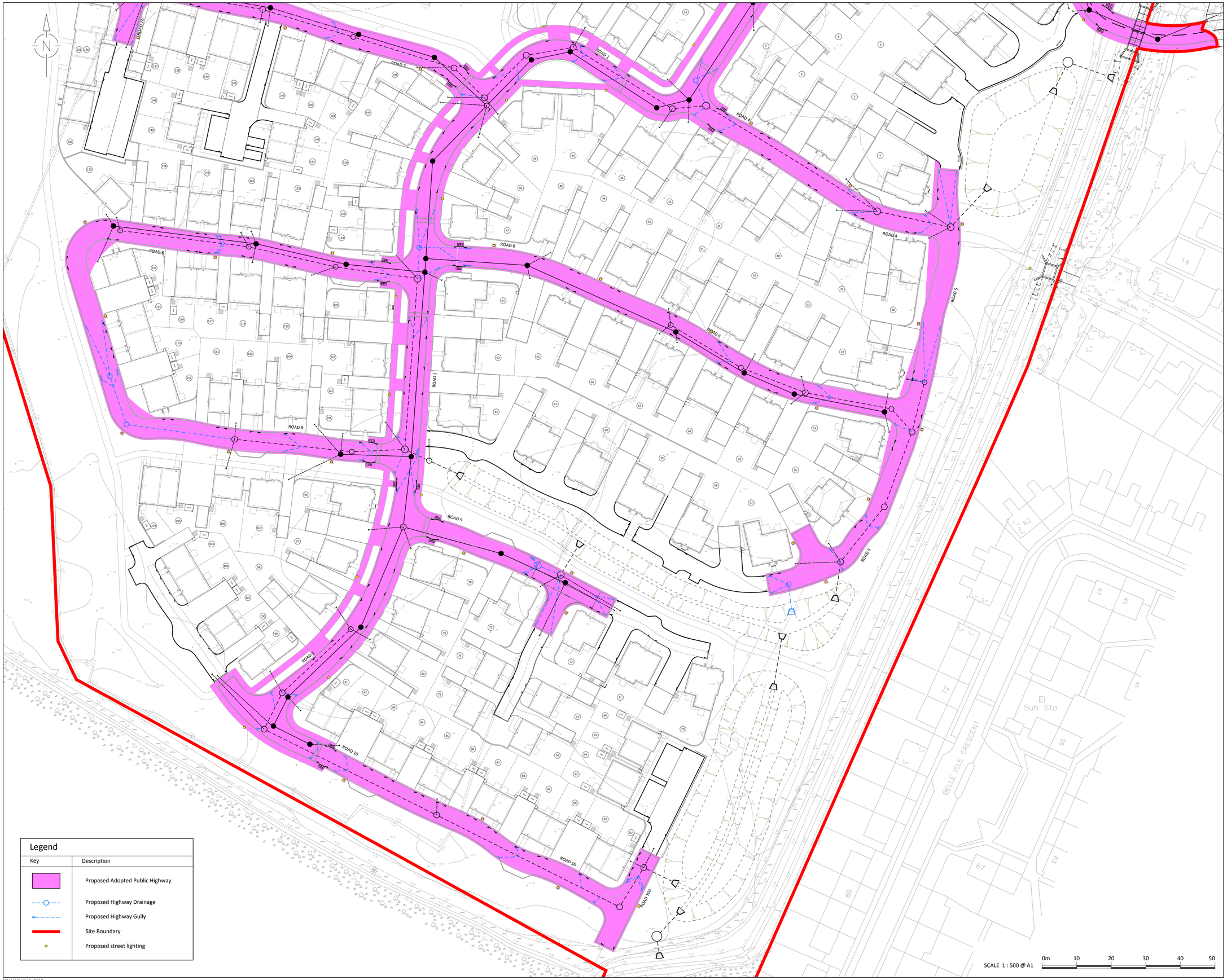

Legend

Key	Description
	Proposed Adopted Public Highway
	Proposed Highway Drainage
	Proposed Highway Gully
	Site Boundary
	Proposed street lighting

HEALTH, SAFETY & ENVIRONMENT

It is the responsibility of the client to ensure that those undertaking the works are competent and experienced in the type of work to be undertaken.

In addition to the hazards usually associated with the types of work detailed on this drawing, the following specific hazards have been identified through design risk assessment. The planning and execution of the works should take into account all usual and specific hazards.

Hazards should also be taken into account in the maintenance, operation, decommissioning and demolition of the works.

None identified

NOTES

1. All dimensions are in millimetres (mm) and levels in metres Above Ordnance Datum (mAOD) unless noted otherwise.
2. Do not scale from this drawing.
3. The copyright in this drawing belongs to Structa LLP; the designs and details may not be used on any project other than that indicated in the titleblock.
4. Where CAD or BIM files of the drawing are issued, they are provided for the convenience of others, and shall not be used for construction purposes or relied upon for accuracy or completeness.

KEY PLAN

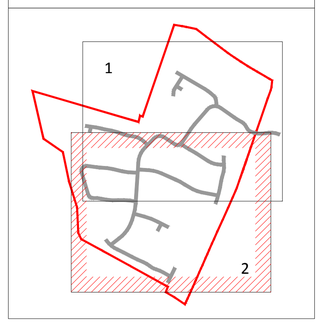

Rev.	Date	Description	Drawn	Checked	Approved
P6	21.01.20	ADOPTED AREAS UPDATED TO PLOTS 4, 37, 38, 55, 112 +115 .	RD	GE	TJS
P5	01.10.19	FOOTPATH BY ROAD 5 REMOVED FROM ADOPTION.	RD	GE	TJS
P4	26.02.19	PARKING BAY REMOVED BY PLOT 64. REFUSE COLLECTION POINT RELOCATED IN FRONT OF PLOT 58.	RD	GE	TJS
P3	06.08.18	LIGHTING AND BUILD OUTS ADDED.	RD	PD	GE
P2	06.07.18	MAINTENANCE STRIPS AMENDED TO HARD PAVING. PARKING BAYS NO LONGER ADOPTED. ADDITIONAL GULLIES ADDED TO ROADS 1,5,8,9,10+10A.	RD	GE	GE
P1	20.03.18	FIRST ISSUE	RD	GE	GE

FOR APPROVAL

LAWS CRESCENT, BRAMPTON

SECTION 38 AGREEMENT
SHEET 2

Structural
Civil
Geo-environmental

structa

London | Glasgow | Hemel Hempstead | Swindon | Warwick | www.structa.co.uk

Drawing No: 4661-1352 Revision: P6

5072211 Revision 10 - 300315