This drawing is copyright of DT Architects. Do not scale from this drawing. Check all dimensions onsite. The contractor shall bring any discrepancies immediately to the notice of the Architect.



E-01: NORTH ELEVATION AS PROPOSED

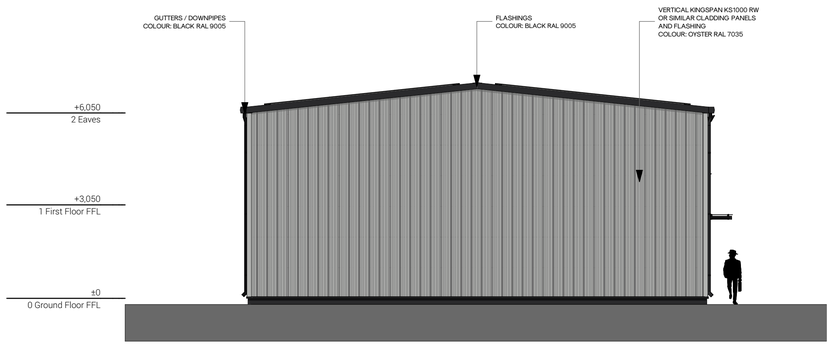

E-02: EAST ELEVATION AS PROPOSED

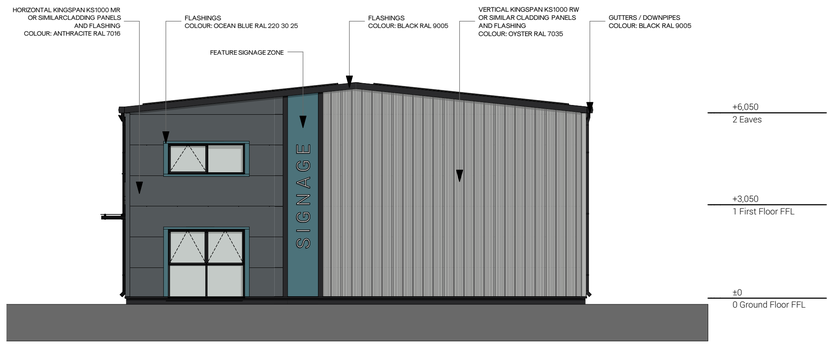

E-04: WEST ELEVATION AS PROPOSED

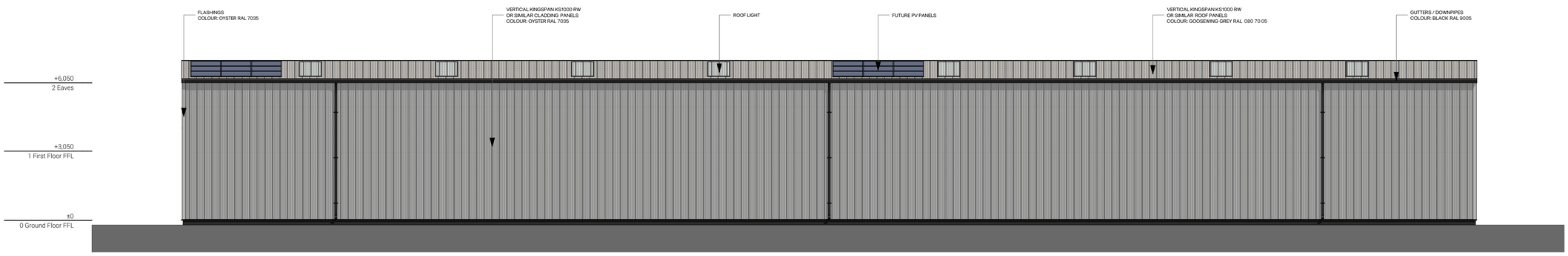

E-03: SOUTH ELEVATION AS PROPOSED

0 1 5 10m
Scale 1:100 @ A1

revision	note	date
P05	planning issue	21.10.25
P04	PV panels added and increased size; windows updated on north and west elevations	15.05.25
P03	elevations updated	20.01.25
P02	notes amended	20.08.24
P01	preliminary issue for comment	20.05.24

client

Barnack Estates LTD

project title

Trinity Business Park
Somersham Road, St Ives

drawing title

Units 13-14 Elevations As Proposed

drawing status

Planning

scale	date	
1:100 @ A1	April 2024	
project number	drawing number	revision
2774	AB0851	P05

DT ARCHITECTS
01733 393010
www.dtarchitects.co.uk