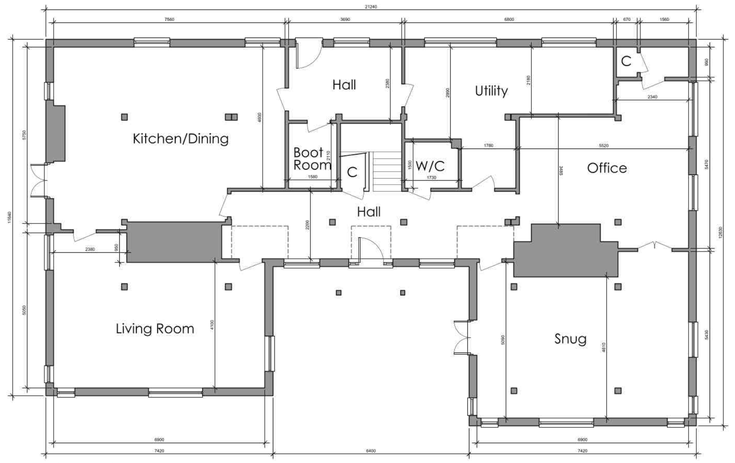

Ground Floor

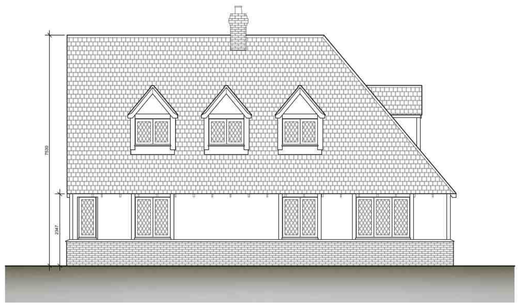

Side (East) Elevation

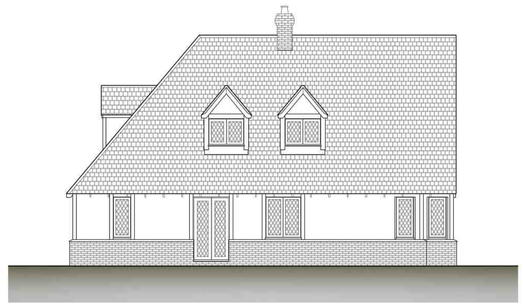

Side (West) Elevation



Rear (North) Elevation

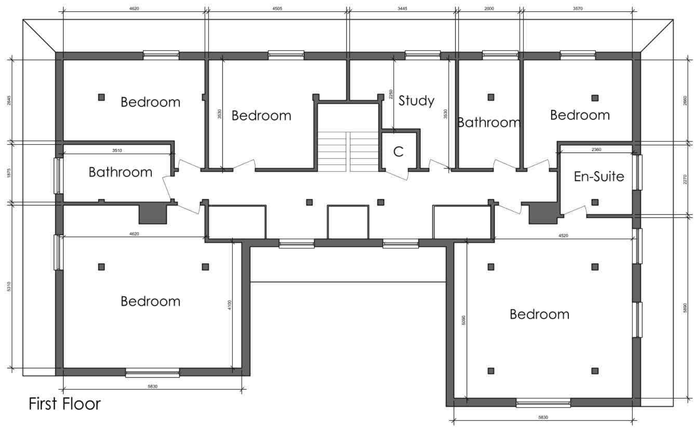

First Floor



Front (South) Elevation

REV DATE BY REVISION NOTES

ADDRESS
Beaconfield House, London Road,
Godmanchester, Huntingdon,
Cambs, PE29 2LJ

CLIENT
Mr N D'Agati

DRAWING TITLE
Existing Floor Plans and Elevations
(Dwelling)

DRAWN BY
CWM

SCALE
1:100 @ A1

DATE
11/07/25

DWG. No.
25/1027/301

REV.
-