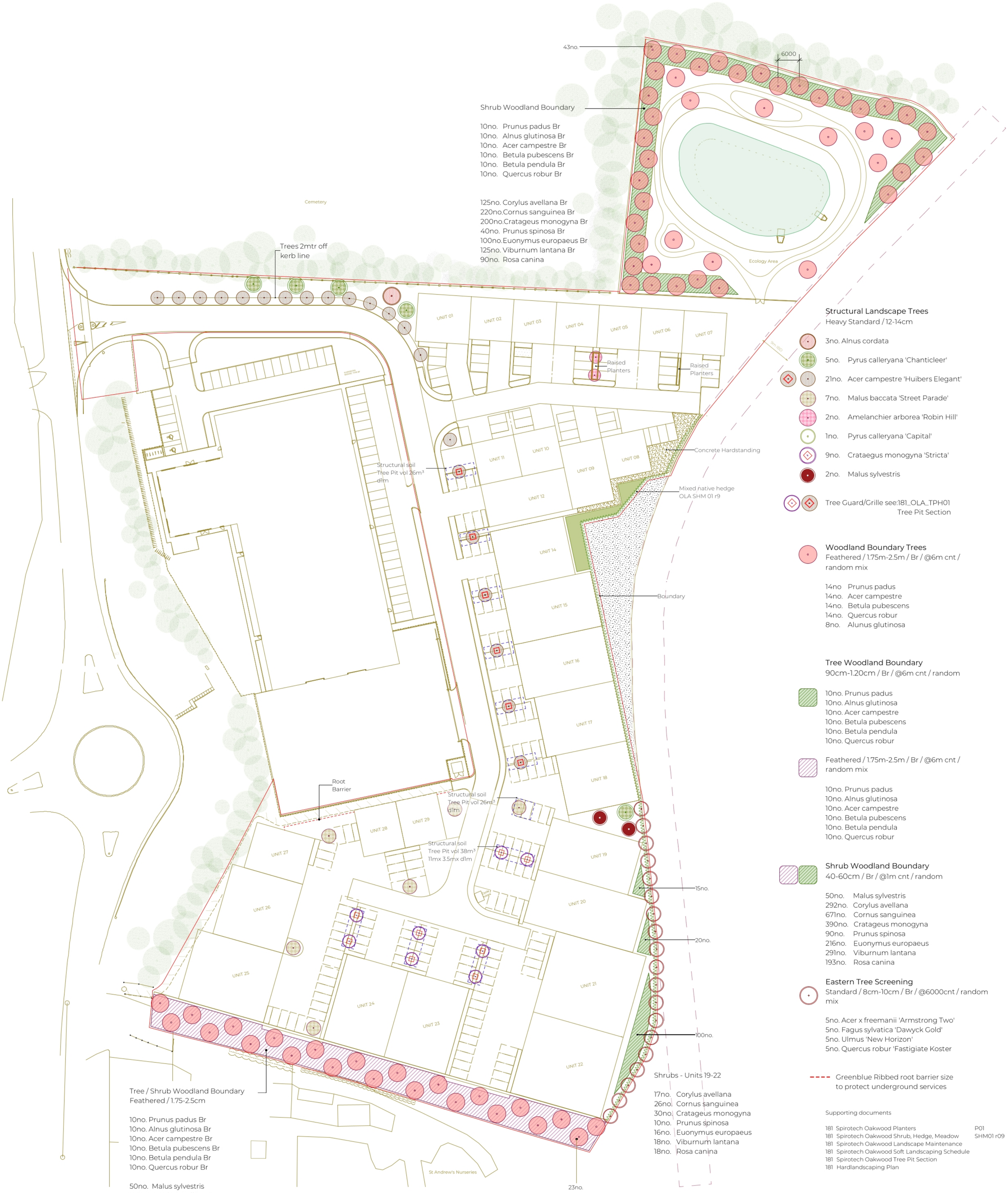
43no.
6000
Shrub Woodland Boundary
10no. Prunus padus Br
10no. Alnus glutinosa Br
10no. Acer campestre Br
10no. Betula pubescens Br
10no. Betula pendula Br
10no. Quercus robur Br
125no. Corylus avellana Br
220no.Cornus sanguinea Br
200no.Cratageus monogyna Br
40no. Prunus spinosa Br
100no.Euonymus europaeus Br
125no. Viburnum lantana Br
90no. Rosa canina
Cemetery
Trees 2mtr off kerb line
Ecology Area
UNIT 01
UNIT 02
UNIT 03
UNIT 04
UNIT 05
UNIT 06
UNIT 07
Raised Planters
Raised Planters
UNIT 08
UNIT 09
UNIT 10
UNIT 11
UNIT 12
UNIT 14
UNIT 15
UNIT 16
UNIT 17
UNIT 18
UNIT 19
UNIT 20
UNIT 21
UNIT 22
UNIT 23
UNIT 24
UNIT 25
UNIT 26
UNIT 27
UNIT 28
UNIT 29
Structural soil Tree Pit vol 26m³ d1m
Concrete Hardstanding
Mixed native hedge OLA SHM 01 r9
Boundary
Structural soil Tree Pit vol 38m³ 11mx 3.5mx d1m
Structural soil Tree Pit vol 26m³ d1m
Root Barrier
15no.
20no.
100no.
23no.
St Andrew's Nurseries
Tree / Shrub Woodland Boundary
Feathered / 1.75-2.5cm
10no. Prunus padus Br
10no. Alnus glutinosa Br
10no. Acer campestre Br
10no. Betula pubescens Br
10no. Betula pendula Br
10no. Quercus robur Br
50no. Malus sylvestris
125no. Corylus avellana Br
220no.Cornus sanguinea Br
200no.Cratageus monogyna Br
40no. Prunus spinosa Br
100no.Euonymus europaeus Br
125no. Viburnum lantana Br
90no. Rosa canina
Shrubs - Units 19-22
17no. Corylus avellana
26no. Cornus sanguinea
30no. Cratageus monogyna
10no. Prunus spinosa
16no. Euonymus europaeus
18no. Viburnum lantana
18no. Rosa canina
Structural Landscape Trees
Heavy Standard / 12-14cm
3no. Alnus cordata
5no. Pyrus calleryana 'Chanticleer'
21no. Acer campestre 'Huibers Elegant'
7no. Malus baccata 'Street Parade'
2no. Amelanchier arborea 'Robin Hill'
1no. Pyrus calleryana 'Capital'
9no. Crataegus monogyna 'Stricta'
2no. Malus sylvestris
Tree Guard/Grille see:181_OLA_TPH01 Tree Pit Section
Woodland Boundary Trees
Feathered / 1.75m-2.5m / Br / @6m cnt / random mix
14no Prunus padus
14no. Acer campestre
14no. Betula pubescens
14no. Quercus robur
8no. Alunus glutinosa
Tree Woodland Boundary
90cm-1.20cm / Br / @6m cnt / random
10no. Prunus padus
10no. Alnus glutinosa
10no. Acer campestre
10no. Betula pubescens
10no. Betula pendula
10no. Quercus robur
Feathered / 1.75m-2.5m / Br / @6m cnt / random mix
10no. Prunus padus
10no. Alnus glutinosa
10no. Acer campestre
10no. Betula pubescens
10no. Betula pendula
10no. Quercus robur
Shrub Woodland Boundary
40-60cm / Br / @1m cnt / random
50no. Malus sylvestris
292no. Corylus avellana
671no. Cornus sanguinea
390no. Cratageus monogyna
90no. Prunus spinosa
216no. Euonymus europaeus
291no. Viburnum lantana
193no. Rosa canina
Eastern Tree Screening
Standard / 8cm-10cm / Br / @6000cnt / random mix
5no. Acer x freemanii 'Armstrong Two'
5no. Fagus sylvatica 'Dawyck Gold'
5no. Ulmus 'New Horizon'
5no. Quercus robur 'Fastigiate Koster
Greenblue Ribbed root barrier size to protect underground services
Supporting documents
181 Spirotech Oakwood Planters P01
181 Spirotech Oakwood Shrub, Hedge, Meadow SHM01 r09
181 Spirotech Oakwood Landscape Maintenance
181 Spirotech Oakwood Soft Landscaping Schedule
181 Spirotech Oakwood Tree Pit Section
181 Hardlandscaping Plan
0 5 25 50
ALL DIMENSIONS TO BE CHECKED ON SITE IF IN DOUBT ASK
client Spirotech
date Dec 2023
project Oakwood Sawtry
project no. 181 (111)
drawing Tree Planting Plan
drawing no. TP01
scale A1 @ 1:500
rev 13
OLA
Landscape Architecture and Garden Design
L 01733 393 010 w.otislandscapeassociates otis roberts