

Front



Side



Rear

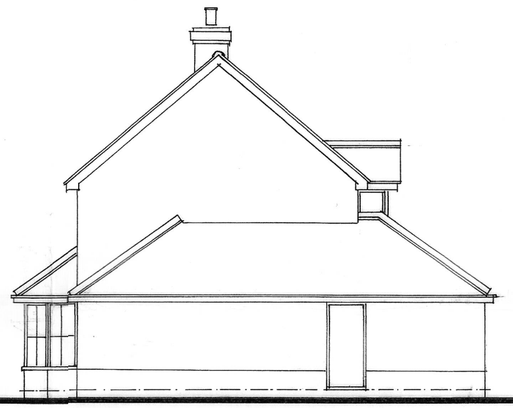

Side

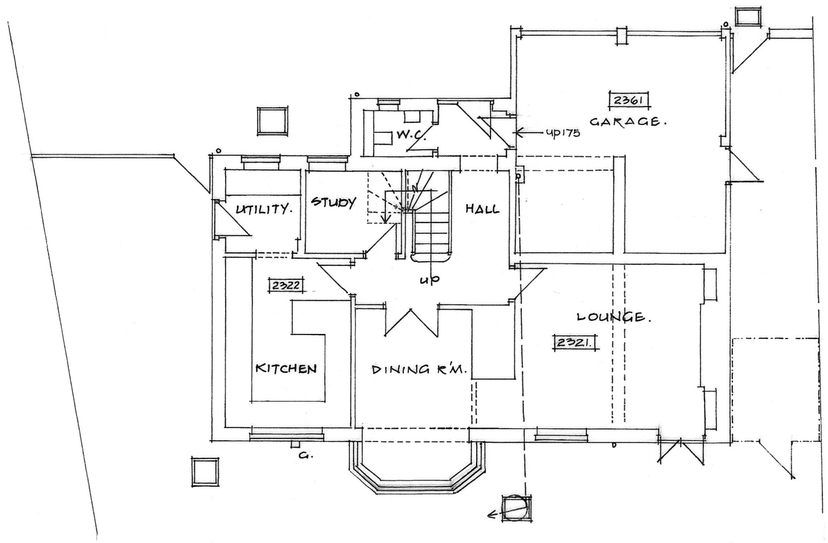

Ground Floor

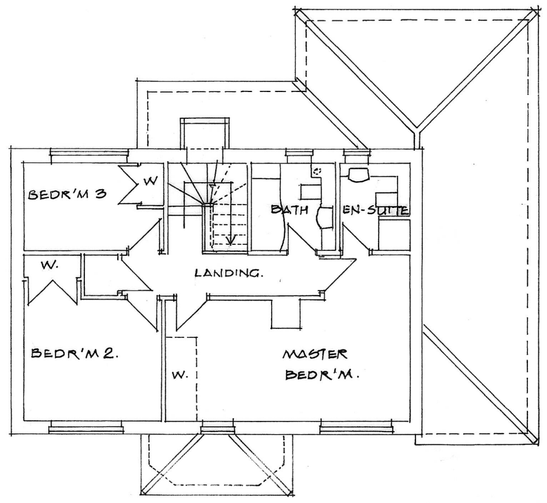

First Floor

0 1 2 3 4 5

Russell Payne MCIAT
Chartered Architectural Technologist
Read House
87 High Street,
Warboys, Cambs. PE28 2TB
Tel:01487 825266
russellpayne.mciat@gmail.com
CIAT Registered Practice

Project
PROPOSED TWO & SINGLE STOREY SIDE & REAR EXTENSION & INTEGRAL GARAGE
ALTERATIONS AT:-
N°29 SWEETINGS ROAD,
GODMANCHESTER, HUNTINGDON PE29 2JS
FOR:- MR & MRS A. NDAGURWA.

Drawing
ELEVATIONS & PLANS AS EXISTING.

© This drawing is the copyright of Russell Payne MCIAT and must not be reproduced without authorisation.

Scale	1:100 - A2.	Date	OCT 2026.
Drawn	RAP		
Drwg. No.	26:1385/1	Rev.	