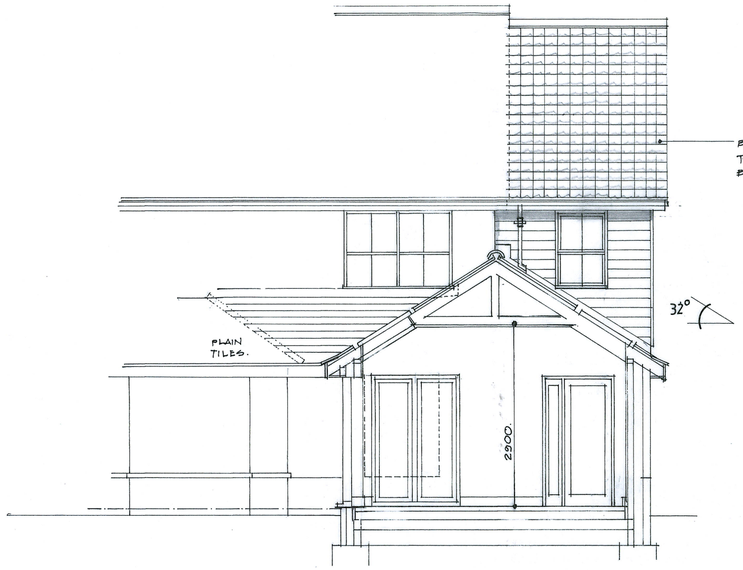

Section A-A

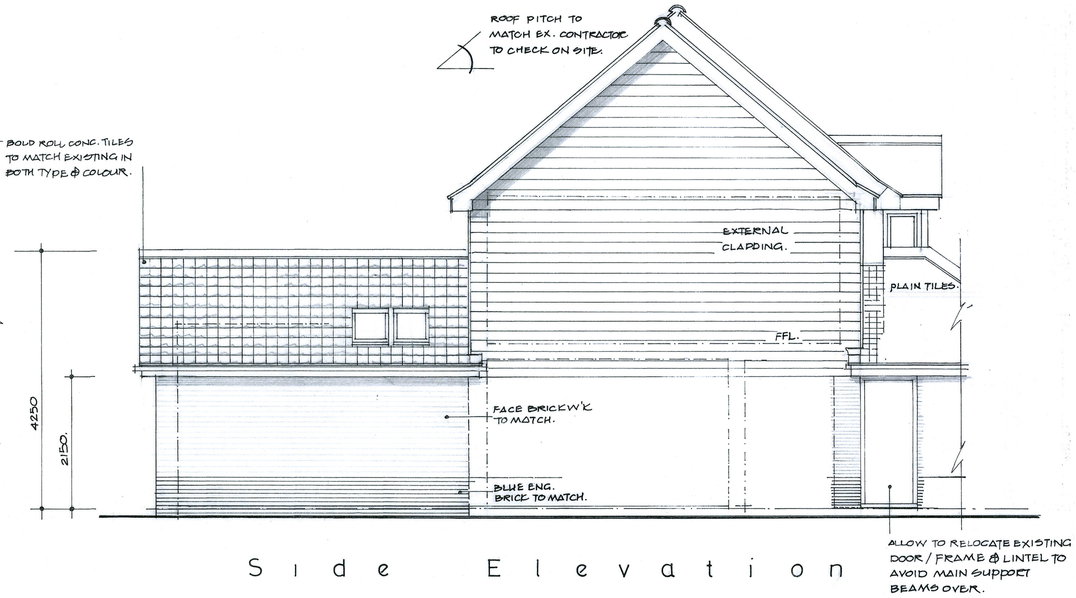

Side Elevation

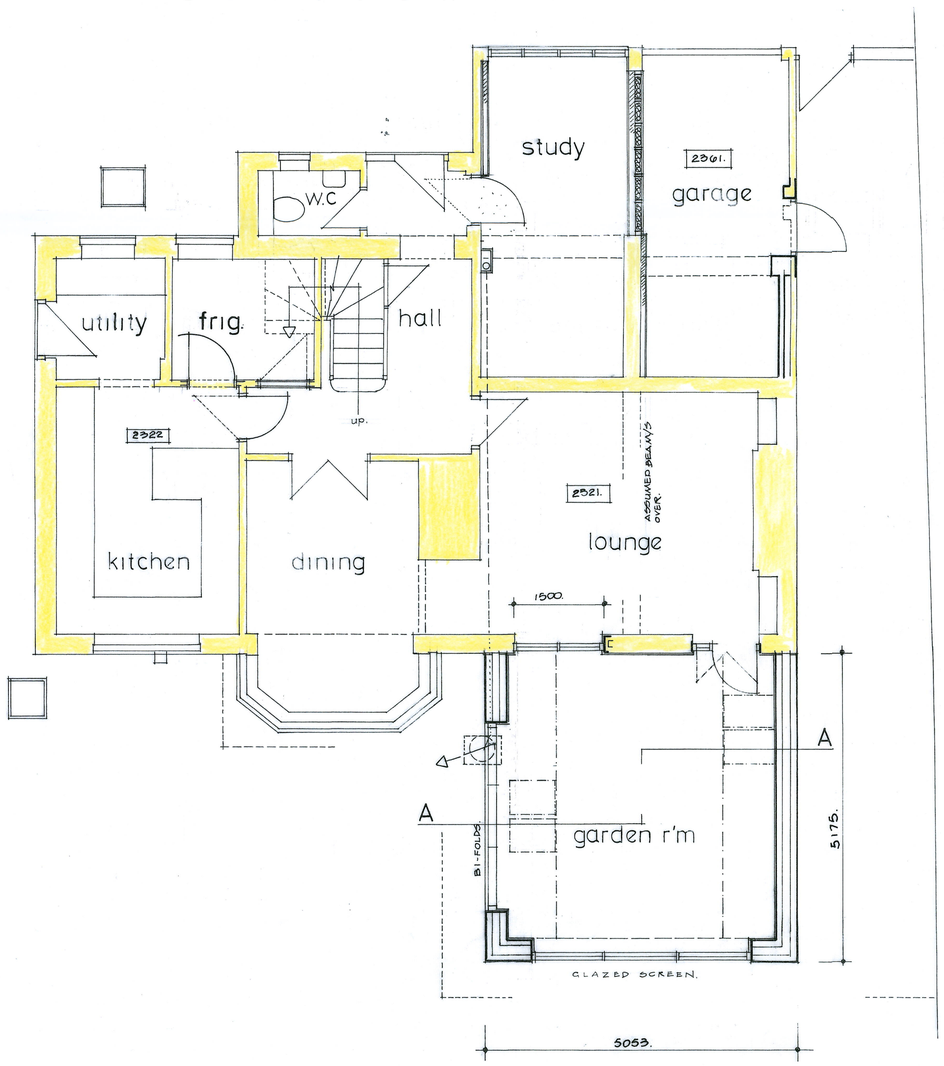

Ground Floor

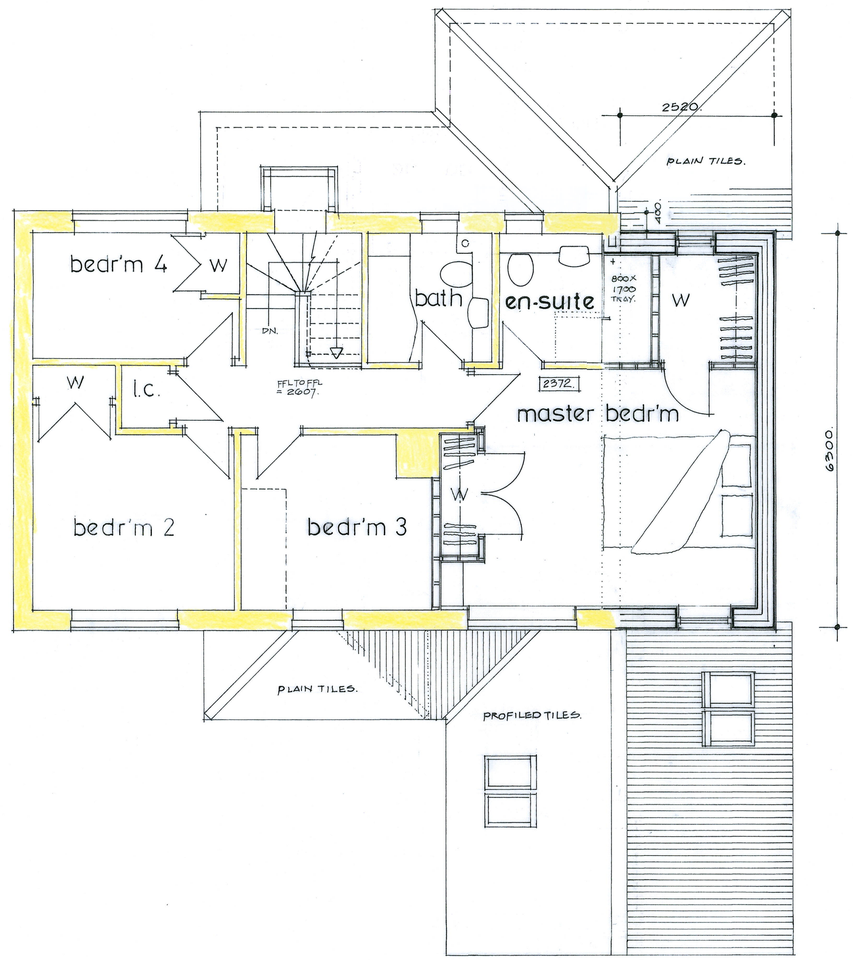

First Floor



REV. A - 5-11-26 - DRWG FINALISED FOR PLANNING SUBMISSION.

Russell Payne MCIAT
Chartered Architectural Technologist
Read House
87 High Street,
Warboys, Cambs. PE28 2TB
Tel:01487 825266
russellpayne.mciat@gmail.com

Project
PROPOSED TWO & SINGLE STOREY SIDE & REAR EXTENSION & INTEGRAL GARAGE ALTERATIONS AT:-
N°29 SWEETINGS ROAD,
CODMANCHER HUNTINGDON PE29 2JS.
FOR:- MR & MRS A. NDAGURWA.

Drawing
GROUND / FIRST FLOOR PLANS & SECTION AS PROPOSED.

© This drawing is the copyright of Russell Payne MCIAT and must not be reproduced without authorisation.

Scale	1:50 - A1.	Date	OCT. 2020.
Drawn	RAP.		
Drwg. No.	26:1385/2	Rev.	A