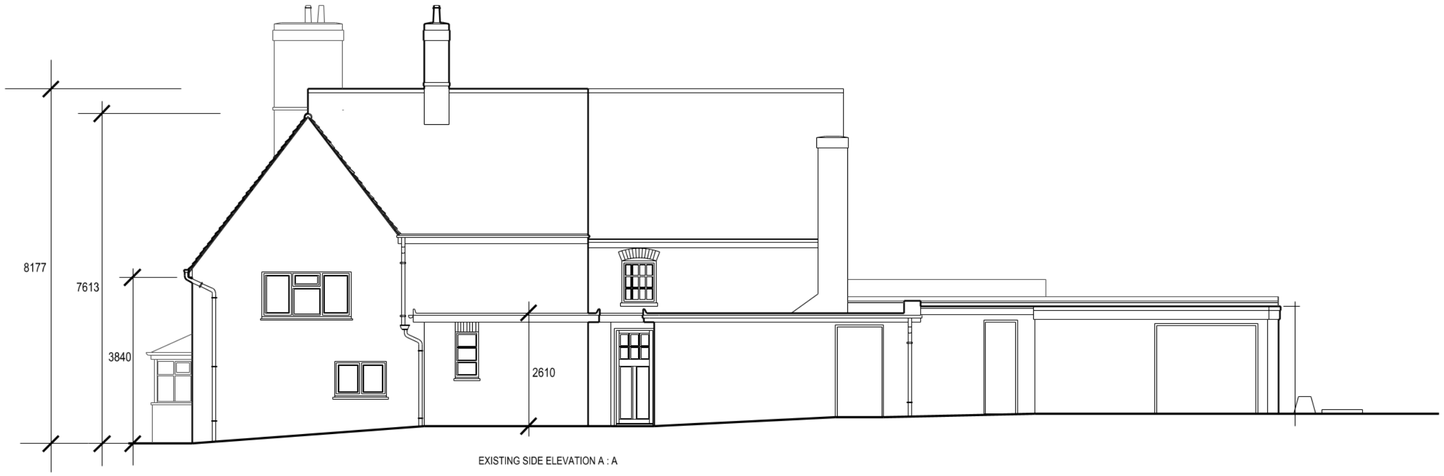

EXISTING SIDE ELEVATION A : A

EXTERNAL DECORATIONS :
All existing painted masonry walls to be repainted in Farrow and Ball ref : Card Room Green.
All existing windows frames to be repainted in Farrow and Ball ref : Stony Ground
All existing doors and frames repainted in RAL 7016.
Existing stall risers to be repainted in RAL 9017 Black



PROPOSED SIDE ELEVATION C : C

New planter units formed from 38 x 38mm s/w frames faced in 15mm thick s/w planks, painted to suit scheme, inner face of planting section faced in protective membrane, with 51 x 25mm s/w capping piece and lower plinth formed from 50 x 50mm s/w sections painted matt black.



EXISTING REAR ELEVATION B : B

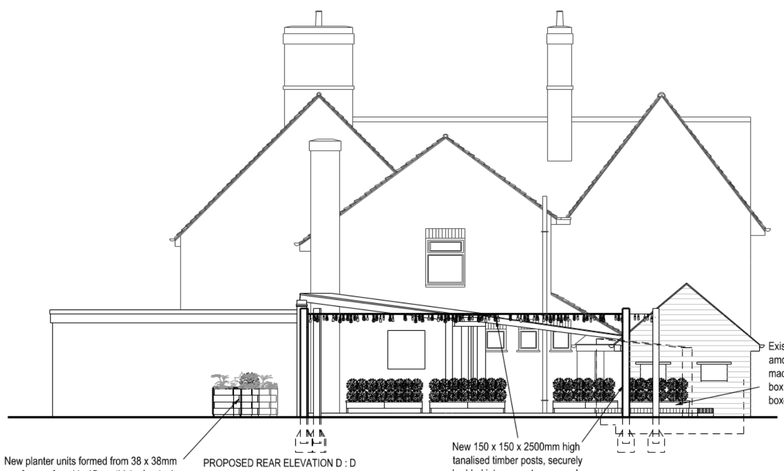

PROPOSED REAR ELEVATION D : D

New planter units formed from 38 x 38mm s/w frames faced in 15mm thick s/w planks, painted to suit scheme, inner face of planting section faced in protective membrane, with 51 x 25mm s/w capping piece and lower plinth formed from 50 x 50mm s/w sections painted matt black.

New 150 x 150 x 2500mm high tanalised timber posts, securely bedded into concrete surrounds, with festoon lighting on tensile wires

Existing bollards removed amd all disturbed surface made good, provide new box hedging in planter boxes

New 150 x 150 x 2500mm high tanalised timber posts, securely bedded into concrete surrounds, with festoon lighting on tensile wires

Existing bollards removed amd all disturbed surface made good, provide new box hedging in planter boxes



New planter units formed from 38 x 38mm s/w frames faced in 15mm thick s/w planks, painted to suit scheme, inner face of planting section faced in protective membrane, with 51 x 25mm s/w capping piece and lower plinth formed from 50 x 50mm s/w sections painted matt black.

metres 0 0.5 1 2 3 4 5 6 7 8 9 10

Copyright. This drawing and design and all the information contained therein is the sole copyright of Concept IDL and reproduction in any form is forbidden unless permission is obtained in writing.

CONTRACTORS PLEASE NOTE

1) Warning, no dimensions to be scaled from this drawing.All contractors to visit the site and be responsible for taking and checking all dimensions relative to this work. The designer must be advised of any discrepancies in writing.

2) This drawing must be read in conjunction with the specification / bill of quantities and related drawings. Any structural work must be carried out to the exact specification and requirements of the clients's appointed structural engineer, and any amendments must have his express prior written authority.

3) All structural work must be inspected at all relevant stages by the structural engineer and the Local Authority's Building Surveyor and comply with their requirements. Any costs and claims for damages, loss of trade, etc. incurred by failing so to do are the sole liability of the contractor.

4) Any discrepancies between drawings and/or drawings and specification, should be reported to the designer prior to any work commencing.

	Date	Revisions	Ini.
A	04.06.25	EXTERNAL DIMENSIONS ADDED TO PLANNERS REQUEST	APD

Concept
Architecture - Interior Design -Project Management
Suit I, Sheffield Business Park Ltd
Sheffield Business Centre, Europa Link
Sheffield, S9 1XZ
Tel: 01709 371 170
Email: office@concept-intdes.co.uk
Website: www.concept-intdes.co.uk
Facebook: www.facebook.com/conceptidl

Client
GREENE KING PP- NEST

Job Title
OLD SUN,
161 GREAT NORTH ROAD,
EATON SOCON,
ST. NEOTS.
PE19 8EQ.

Drawing Title
EXISTING AND PROPOSED EXTERNAL ELEVATIONS

Scale 1:100 @ A2
Drawn By APD
Date MAY 2025
Checked By

Drg.no. 3743-12
Rev. A